

First Generation

1. **Stephen Small** was born before 28 Feb 1819 in Conford, Bramshott, Hampshire, England.¹⁻³ He was baptized on 28 Feb 1819 in Bramshott, Hampshire, England.⁴⁻⁵ On 13 Apr 1849 he arrived at in Sydney, New South Wales, Australia. Age: 29.⁶⁻⁷ Stephen immigrated on 13 Apr 1849 to Arrival in Australia, on board the "Midlothian". He lived in Gunnedah, New South Wales, Australia on 8 Aug 1878.⁸ He lived in Gunnedah, New South Wales, Australia on 18 Jan 1882.⁹ On 14 Apr 1893 Stephen arrived at in Sydney, New South Wales, Australia. .¹⁰ He lived in Liverpool Asylum for the Infirm and Destitute, Liverpool, New South Wales, Australia on 16 Jan 1898.¹¹ He died on 28 Jan 1902 at the age of 82 in Macquarie Street Asylum, Parramatta, New South Wales, Australia.¹² Though there is no direct evidence - that i have found - that Stephen was the son of John Kingshott, it is reasonable to assume that this was the case. His mother, Mary Small, had an illegitimate son three years before Stephen, and John Kingshott was the father. This is recorded on John's marriage certificate. John Kingshott later married Mary Small, and Stephen's birth came between the two.

Source Citation: State Records Authority of New South Wales; Kingswood New South Wales, Australia; Persons on bounty ships to Sydney, Newcastle, and Moreton Bay (Board's Immigrant Lists); Series: 5317; Reel: 2459; Item: [4/4912].

=====
 Source Citation: State Records Authority of New South Wales; Police Gazettes 1862-1930; Roll: 3128; Year: 1859.

New South Wales, Australia, Police Gazettes, 1854-1930 about Stephen Small

Name: Stephen Small

Event Place: Woodlands, South Australia, Australia

Event Type: Missing Person

Publication Date: 13 Jun 1859

Reports of Crime etc. Monday 13th June 1859

BERRIMA

Mary Small, wife of Stephen Small, Woodlands, near Berrima, left her home on 9th May 1859 taking with her five children, four boys aged 15, 12, 9 and 6 and one girl aged 8 years and 6 months, and has not since returned. She was traced to Goulburn Street, Sydney and from thence to Flour Company;s Wharf, on 21st May in a cab, She is 44 years old, near sighted, has fair complexion, auburn hair, medium build., She is a native of Sussex, one tooth out in front upper jaw, light blue eyes. Her maiden name was Mary Philpott. £10 reward will be paid by her husband for any information that will lead to her whereabouts.

=====
 The Sydney Morning Herald - Wednesday 15th June 1859

A REWARD will be given to any person, within the next month, who can or will furnish the undersigned of the whereabouts of his wife and family-, viz. .-Mrs. Mary Small and her five children ; William, 15 years of age ; John, 12 years ; Archibald, 9 years ; James, 6 years ; Emma, 3 years 6 months. As the whole family left their homes without just provocation, the undersigned informs them and all concerned that at the expiration of one month from this date, should they not return to their homes, or inform of their whereabouts, they will not, under nny circumstances, be recognised or owned by STEPHEN SMALL. Berrima. Juno 9. PS: If they return at once all will be well and means will be provided for their expenses should they require it. SS leaves Sydney for Berrima 13th instant. Stephen Small and Mary Elizabeth Philpott were married on 17 Oct 1841 in Kensington,

London, England.¹³⁻¹⁴

Mary Elizabeth Philpott was born about 1813 in Hawkhurst, Kent, England.¹⁵⁻²⁵ The ship's emigration records state that she was born in Hawkhurst, Kent, daughter of Jordan and Mary Thompson. Perhaps illegitimate daughter of Mary Philpott who never married father Jordan Thompson? Interestingly, she goes on to have an illegitimate son, also called Jordan, which adds credence to this hypothesis. In any case, no baptism entry has been found. On 8 Apr 1849 she arrived at in New South Wales, Australia.²⁶ She immigrated on 13 Apr 1849 to Arrived in Australia on board the "Midlothian". On 13 Apr 1849 Mary arrived at in New South Wales, Australia.²⁷ She died on 25 May 1908 at the age of 95 in Governors Bay, Canterbury, New Zealand.²⁸⁻³¹ She was buried in St Cuthbert's Cemetery, Governor's Bay, Christchurch, New Zealand.³² Mary is not the same person as Mary Elizabeth Philpot, born 4 Jan 1815 and baptised at Rochester, Kent, on 12 Feb 1815. I have a copy of a book, called "The Runaway Settlers", by Elsie Locke, which is a romanticised account of Mary's flight from her husband, and her subsequent settling in New Zealand.

From the New Zealand Dictionary of National Biography -
<http://www.teara.govt.nz/en/biographies/1s15/small-mary-elizabeth>

Mary Elizabeth Philpott, the daughter of a gardener, was born in Hawkhurst, Kent, England, probably in 1812 or 1813. She married Stephen Small on 17 October 1841 in London, and about 1849, with her husband and three children, William, Mary Ann and John, emigrated to New South Wales, Australia. Three more children, Archibald, James and Emma, were born in the Berrima district. Stephen Small treated his family badly. While he was away droving, Mary Elizabeth Small took her children to Sydney and obtained a passage to New Zealand on the Armenian, chartered by John Cracroft Wilson. The elder daughter, Mary Ann, was left to follow later. The family arrived in Lyttelton on 7 April 1859.

To avoid detection by her husband Mary Elizabeth Small assumed the name of Phipps. Work was offered on Wilson's Cashmere run, but conditions were unsatisfactory and the family trekked across the Port Hills to an abandoned cob cottage at Governors Bay. At first they had to live off the land; but by good fortune the soil was perfectly suited to horticulture, and vegetables carried to Lyttelton by the boys found a ready market. Berry bushes and fruit trees were planted next.

While neighbouring settlers were attempting to grow wheat and barley, Mary Elizabeth Small began grazing cattle on the nearby tussock slopes. During the Westland goldrushes some of these cattle were stolen, whereupon she decided to profit from the lucrative goldfields market. In 1864, with her 15-year-old son, Archie, she successfully drove a herd over the Harper Pass.

In 1867, when the eldest son, William, was due to be married, the family resumed the name of Small, although the orchard and garden continued to be associated with the name Phipps. Communications with Lyttelton improved markedly after 1875 when the bridge track was replaced by a road suitable for coaches. Later, steam launches began running regular trips and holiday excursions. The growing popularity of Governors Bay as a holiday resort made it possible to sell produce direct from the orchard and garden which were handy to both road and jetty.

By 1870 Mary Elizabeth Small was able to buy her cob cottage, and in 1876 nearly an acre of the land was bought in the name of Archibald Small. This was subdivided; James Small built himself a substantial cottage of cob on one side of the short road leading to the beach, and some time later a good house of totara and matai was

built for his mother on the other side. The latter property was in the name of Mary Elizabeth Small's daughter, Mary Ann Small, perhaps to ensure that Stephen Small could not claim it; however, he did not come to New Zealand.

Mary Elizabeth Small lived to the age of 95; she died at Governors Bay on 23 May 1908 and was buried in the churchyard of St Cuthbert's. She was remembered by her grandchildren as a small woman with curly auburn hair, fond of trinkets and lace. She was much given to singing old ballads as she went about the house, and had a sympathetic nature and a wealth of commonsense expressions. In times when a lone woman with dependent children had to find her own way in the world, she stood out for her courage, determination and clear-sighted enterprise.

Stephen Small and Mary Elizabeth Philpott had the following children:

- +2 i **William Small**, born bef 26 May 1844, Fulham, London, England; married Sarah Powell, 22 Oct 1867, Governor's Bay, Christ Church, New Zealand; died 18 Feb 1904, Sonoma, Sonoma, California, USA.
- +3 ii **John "Jack" Small**, born bef 23 May 1847, Fulham, London, England; died 31 Dec 1924, Christchurch, Canterbury, New Zealand.
- +4 iii **Archibald Small**, born 23 Apr 1850, Berrima, New South Wales, Australia; married Ann Elizabeth Price Allen, 26 Apr 1878, Christchurch, Canterbury, New Zealand; died 7 Apr 1932, Lyttelton, Canterbury, New Zealand.
- +5 iv **James Small**, born 12 Nov 1852, Berrima, New South Wales, Australia; married Mary McCrink, 5 Apr 1877, Christchurch, Canterbury, New Zealand; died 12 Jun 1931, Governors Bay, Canterbury, New Zealand.
- +6 v **Emma Caroline Small**, born 21 Sep 1855, Berrima, New South Wales, Australia; married Hugh Manson, 1876, New Zealand; died 12 Jul 1914, Prebbleton, Selwyn, Canterbury, New Zealand.

Second Generation

2. **William Small** (Stephen-1) was born before 26 May 1844 in Fulham, London, England.³³⁻³⁸ He was baptized on 26 May 1844 in St Mary's Church, West Kensington, London, England.³⁹ He immigrated on 13 Apr 1849 to Arrived in Australia on board the "Midlothian". In 1888 William arrived at . . .⁴⁰ He lived in Sonoma, California, United States in 1894.⁴¹ He lived in Sonoma, California, United States in 1896.⁴² William lived Marital Status: Widowed; Relation to Head: Boarder in Analy, Sonoma, California, USA in 1900.⁴³⁻⁴⁴ He died on 18 Feb 1904 at the age of 59 in Sonoma, Sonoma, California, USA.⁴⁵ He was buried in Windsor, Sonoma County, California, United States of America.⁴⁶ Source Citation: London Metropolitan Archives, West Kensington St Mary, Register of Baptism, p77/mry, Item 001.

Source Citation: State Records Authority of New South Wales; Kingswood New South Wales, Australia; Persons on bounty ships to Sydney, Newcastle, and Moreton Bay (Board's Immigrant Lists); Series: 5317; Reel: 2459; Item: [4/4912]. William Small and Sarah Powell were married on 22 Oct 1867 in Governor's Bay, Christ Church, New Zealand.⁴⁷⁻⁵⁰

Sarah Powell was born in 1850 in Ebrington, Gloucestershire, England.⁵¹⁻⁵² She lived Relationship: Daughter in Ebrington, Gloucestershire, England on 30 Mar 1851.⁵³ She died on 6 Mar 1899 at the age of 49 in Sonoma, Sonoma, California, USA.⁵⁴ Sarah was buried in Windsor, Sonoma County, California, United States of America.⁵⁵

William Small and Sarah Powell had the following children:

- +7 i **William Henry Small**, born 8 Aug 1868, Christ Church, New Zealand; married Mary Alfreda Ward, 16 Dec 1893, Windsor, Sonoma, California, USA; married Bertha Edith Ward, 15 Jun 1904, Windsor, California, USA; married Gertrude Mabel Price, 11 May 1929, Santa Rosa, California, USA; died 28 Nov 1951, Sonoma, Sonoma, California, USA.
- 8 ii **Edith Mary Small** was born in 1869 in Christchurch, New Zealand. She died on 7 May 1952 at the age of 83 in Norsewood, Hawke's Bay, New Zealand.
- 9 iii **Alice B Small** was born on 5 Jun 1872 in New Zealand.⁵⁶ She died on 2 Nov 1948 at the age of 76 in Sonoma, Sonoma, California, USA.⁵⁷ She was buried in Windsor, Sonoma County, California, United States of America.⁵⁸
- 10 iv **Ellen Small** was born about 1875 in Christchurch, New Zealand.⁵⁹
- +11 v **Herbert Small**, born 6 Dec 1876, Christchurch, New Zealand; married Daisy Cora Davina Small, 6 Jul 1903, Santa Rosa, California, USA; died 14 Aug 1952, Santa Rosa, Sonoma, California, USA.
- 12 vi **George Powell Small** was born in 1880 in Tamaki, New Zealand.⁶⁰⁻⁶⁴ He died in 1881 at the age of 1 in Tamaki, West Coast, New Zealand.⁶⁵⁻⁶⁶
- +13 vii **Lily Small**, born 28 May 1882, New Zealand; married William Newton Van Winkle, 14 Oct 1900, Sonoma, Sonoma, California, USA; died 3 Apr 1963, Sonoma, Sonoma, California, USA.
- +14 viii **Mabel Small**, born 28 Mar 1884, New Zealand; married Frederick Eugene Williams, 27 Sep 1902, Healdsburg, Sonoma, California, USA; died 12 Dec 1970, Fresno, Fresno, California, USA.
- +15 ix **Ernest Archibald Small**, born 30 Mar 1885, Christchurch, New Zealand; married Minnie L Zweifel, 24 Nov 1910, Windsor, California, USA; died 22 May 1969, Santa Rosa, Sonoma, California, USA.
- +16 x **Lewis Norman Small**, born 6 Nov 1887, Worwood, New Zealand; married Evangeline May Crossfield, 11 Aug 1908, Hilton, Santa Rosa, Sonoma, California, USA; died 21 Mar 1943, Concord, Contra Costa, California, USA.
- +17 xi **Beatrice Marguerite Small**, born 12 Dec 1889, Santa Rosa, Sonoma, California, USA; married Brady Swearinger, 22 Oct 1907, Windsor, California, USA; married Francis J Nash, 2 Jun 1930, Alameda, California, USA; died 27 Dec 1943, Alameda County, California, USA.
- +18 xii **Walter Leslie Small**, born 20 Mar 1891, Windsor, Sonoma, California, USA; married Marie Raab, 1 Aug 1936, Vancouver, Washington; died 30 Sep 1938, Astoria, Clatsop, Oregon, USA.

3. **John "Jack" Small** (Stephen-1) was baptized on 23 Mar 1847 in St Barnabas, Kensington, London, England. He was born before 23 May 1847 in Fulham, London, England. He immigrated on 13 Apr 1849 to Arrived in Australia on board the "Midlothian". Jack died on 31 Dec 1924 at the age of 77 in Christchurch, Canterbury, New Zealand. He was also known as Jack Phipps. He was also known as Jack Small. Source Citation: London Metropolitan Archives, Kensington St Barnabas, Register of Baptism, p84/ban, Item 001.

Source Citation: State Records Authority of New South Wales; Kingswood New South Wales, Australia; Persons on bounty ships to Sydney, Newcastle, and Moreton Bay (Board's Immigrant Lists); Series: 5317; Reel: 2459; Item: [4/4912].

John Small had the following child:

- +19 i **Isa Small**.



4. **Archibald Small** (Stephen-1) was born on 23 Apr 1850 in Berrima, New South Wales, Australia.⁶⁷⁻⁷¹ He was baptized on 16 Jun 1850 in Sydney, New South Wales, Australia.⁷² He died on 7 Apr 1932 at the age of 81 in Lyttelton, Canterbury, New Zealand.⁷³⁻⁷⁶ Archibald was buried in Governors Bay, Christchurch City, Canterbury, New Zealand.⁷⁷⁻⁷⁸ Archibald Small and Ann Elizabeth Price Allen were married on 26 Apr 1878 in Christchurch, Canterbury, New Zealand.⁷⁹⁻⁸¹



Ann Elizabeth Price Allen was born in 1853 in Kidderminster, Worcestershire, England.⁸²⁻⁸⁴ She was baptized on 28 Aug 1853 in Chaddesley Corbett, Worcester, England.⁸⁵⁻⁸⁶ She died on 3 Apr 1889 at the age of 36 in Christchurch, Canterbury, New Zealand.⁸⁷⁻⁸⁸ Ann was buried in Governors Bay, Christchurch City, Canterbury, New Zealand.⁸⁹

Archibald Small and Ann Elizabeth Price Allen had the following children:

- 20 i **Thomas Archibald Small** was born on 29 Apr 1878 in Christchurch, New Zealand.⁹⁰ He died in 1955 at the age of 77.
- +21 ii **Frederick Small**, born 1880, Christchurch, New Zealand; married Marion Kemp Angus, 1912, New Zealand; died 1951, Christchurch, Canterbury, New Zealand.
- 22 iii **John James Small** was born on 29 Aug 1881. He died in 1963 at the age of 82.
- +23 iv **Emma Mary Small**, born 1882; died 1963.
- 24 v **Henry Small** was born in 1884. He died on 25 Sep 1956 at the age of 72 in Canterbury, New Zealand.⁹¹ He was buried in Bromley, Christchurch City, Canterbury, New Zealand.⁹²
- +25 vi **Charles William Small**, born 28 Aug 1885, Canterbury, New Zealand; married Mary Allen Harkess, 19 Apr 1911, Lyttelton, Canterbury, New Zealand; died 1963, Christchurch, New Zealand.
- 26 vii **Albert Edward Small** was born on 2 Sep 1886 in Lyttelton, New Zealand.⁹³⁻⁹⁴ He died in 1963 at the age of 77.
- 27 viii **Eugene Small** was born on 10 Dec 1887 in Lyttelton, New Zealand.⁹⁵⁻⁹⁶ He lived in Lyttelton, Canterbury, New Zealand in 1911.⁹⁷ He lived in Lyttelton, Canterbury, New Zealand in 1914.⁹⁸⁻⁹⁹ Eugene lived in Mount Herbert, Christchurch, New Zealand in 1916.¹⁰⁰ He lived in Ashburton, Canterbury, New Zealand in 1919.¹⁰¹ He lived in Waimate, Canterbury, New Zealand in 1949.¹⁰² Eugene died on 26 May 1960 at the age of 72 in Christchurch, New Zealand.¹⁰³⁻¹⁰⁵ He was buried in Bromley, Christchurch City, Canterbury, New Zealand.¹⁰⁶⁻¹⁰⁷



5. **James Small** (Stephen-1) was born on 12 Nov 1852 in Berrima, New South Wales, Australia.¹⁰⁸⁻¹⁰⁹ He was baptized on 19 Dec 1852 in Sydney, New South Wales, Australia.¹¹⁰ He lived in New Zealand in 1880–1881.¹¹¹ James died on 12 Jun 1931 at the age of 78 in Governors Bay, Canterbury, New Zealand. James Small and Mary McCrink were married on 5 Apr 1877 in Christchurch, Canterbury, New Zealand.

Mary McCrink was born about 1853 in Armagh, County Armagh, Northern Ireland. She died on 8 Jun 1942 at the age of 89 in Christchurch, Canterbury, New Zealand.

James Small and Mary McCrink had the following children:

- +28 i **Alfred Small**, born 24 Apr 1880, Governors Bay, Canterbury, New Zealand; died 3 Jan 1963, Christchurch, Canterbury, New Zealand.
- +29 ii **Clara Ellen Small**, born 30 Jun 1882, Lyttleton, Canterbury, New Zealand.
- 30 iii **Lizzie Small** was born on 10 Jun 1884 in Canterbury, New Zealand. She died on 14 Nov 1959 at the age of 75.
- 31 iv **Grace Small** was born on 28 May 1889 in Canterbury, New Zealand.
- 32 v **William George Small** was born on 29 Nov 1891 in Canterbury, New Zealand.
- 33 vi **Alice Jane Small** was born on 6 Jan 1896 in Canterbury, New Zealand.

6. **Emma Caroline Small** (Stephen-1) was born on 21 Sep 1855 in Berrima, New South Wales, Australia.¹¹²⁻¹¹⁶ She was baptized on 21 Oct 1855 in Berrima, New South Wales, Australia.¹¹⁷⁻¹¹⁸ She lived in Ellesmere, Canterbury, New Zealand in 1896.¹¹⁹ Emma died on 12 Jul 1914 at the age of 58 in Prebbleton, Selwyn, Canterbury, New Zealand.¹²⁰⁻¹²² On 13 Jul 1914 in Templeton, Christchurch, Canterbury, New Zealand she was the subject of a Coroner's Inquest into the circumstances surrounding their death. A verdict of "suicide by use of a revolver" was found.. She was buried in Canterbury, North, Central.¹²³⁻¹²⁴ Emma's cause of death was Suicide by shooting herself in the head with a revolver. Emma Caroline Small and Hugh Manson were married in 1876 in New Zealand.¹²⁵



Hugh Manson was born on 10 Oct 1855 in Christchurch, Canterbury, New Zealand.¹²⁶⁻¹²⁸ He lived in Halswell on 14 Jan 1893.¹²⁹ He lived in Christchurch, Canterbury, New Zealand on 4 Jan 1895.¹³⁰ Hugh lived in New Zealand in 1896.¹³¹ He lived in Templeton, Christchurch, Canterbury, New Zealand in 1913.¹³² He died about 1925 at the age of 70 in Christchurch, Canterbury, New Zealand.¹³³⁻¹³⁵ Hugh was buried in Prebbleton, Selwyn District, Canterbury, New Zealand.¹³⁶

Hugh Manson and Emma Caroline Small had the following children:

- +34 i **Gilbert Hugh Manson**, born 12 Oct 1876, Lincoln, Christchurch, Canterbury, New Zealand;

married Margaret Neill, 1906, New Zealand; died 29 Oct 1936, Christchurch, Canterbury, New Zealand.

35 ii **John Henry Manson** was born on 10 Nov 1878 in Teddington, Canterbury, New Zealand. He died on 17 May 1935 at the age of 56 in Canterbury, New Zealand.

+36 iii **Jessie Isobella Manson**, born 26 Apr 1880, Canterbury, New Zealand; married John Green, 1902, New Zealand; died 14 Jan 1964, New Zealand.

37 iv **William George Manson** was born on 17 Mar 1882 in Lyttelton, New Zealand.¹³⁷⁻¹³⁸ He died on 26 Dec 1897 at the age of 15 in Canterbury, New Zealand.¹³⁹ On 29 Dec 1897 in Lyttelton, Canterbury, New Zealand he appeared in the newspaper.¹⁴⁰ On 29 Dec 1897 in Blenheim, Marlborough, New Zealand William appeared in the newspaper.¹⁴¹ He's cause of death was Accidentally shot by his friend, Charles Pym.

ACCIDENTS AND FATALITIES.

INQUEST.
An inquest was held at the Magistrate's residence on the body of William George Manson, who met his death while out rabbit shooting on Dec 26. Mr R. Boulton was coroner, and Mr Robert Cooper foreman of the jury. The evidence of C. L. Pym, a lad of fourteen years, was to the effect that he and deceased, whose age was fifteen years and nine months, went out rabbit shooting on Dec 26. They were coming home, and when near what is known as the High Bush Grove a rabbit got up. Manson, who was in front of Pym, fired and missed the rabbit, and then without knowing the rabbit had died. Manson was then about five yards in front of him, and in a slight hollow. Deceased fell immediately without firing, and three witness saw blood flowing from his head. Witness made a hasty inspection of his marks, and saw that he had a ugly wound in the head, and that he was breathing heavily. Witness tried to stop the bleeding, but finding that this was impossible he carried Manson over and went to take the news to the parents. He had to walk about ten miles. Hugh Manson, father of the deceased, told that he accompanied Pym to the spot, and found his son dead. He went home and instantaneously he found a large piece of deceased's skull a few yards from where the body was lying. The boys had known each other from their infancy, and he had no reason to suppose that the latter had been due to anything but pure accident. A verdict that deceased was accidentally shot was returned.

38 v **Mary Anne Manson** was born on 20 Oct 1883 in Canterbury, New Zealand. She died in Oct 1927 at the age of 44.

39 vi **Norman Manson** was born on 7 Jun 1885 in Lyttelton, New Zealand.¹⁴²⁻¹⁴⁹ On 18 Dec 1901 he departed in London, Middlesex, England.¹⁵⁰ He lived in Takaka, Nelson, New Zealand in 1916.¹⁵¹ Norman lived in New Zealand in 1917.¹⁵² He died on 25 Aug 1918 at the age of 33 in WW1 - France.¹⁵³⁻¹⁵⁴ He was buried in L'homme Mort British Cemetery, Ecooust-St. Mein, Pas de Calais, France.¹⁵⁵

40 vii **Samuel Norman Manson** was born on 29 Jul 1888 in Canterbury, New Zealand.¹⁵⁶

41 viii **Lewis Christopher Manson** was born on 11 Nov 1894 in Teddington, Banks' Peninsula, Akaroa, New Zealand.¹⁵⁷⁻¹⁵⁸ He lived in Hurunui Waipara, North Canterbury, New Zealand in 1916.¹⁵⁹⁻¹⁶⁰ He died on 5 Aug 1916 at the age of 21 in WW1 - Egypt.¹⁶¹⁻¹⁶³ Lewis was buried in El-Qantarrah el-Sharqiyya, El Ismā'īliya, Egypt.¹⁶⁴

42 ix **Marion Beatrice Manson** was born on 16 Aug 1896 in Teddington, Canterbury, New Zealand. She died on 20 Dec 1947 at the age of 51 in New Zealand.

43 x **Eva Grace Manson** was born on 21 May 1897 in New Zealand. She died in 1979 at the age of 82 in New Zealand.

44 xi **Adele Susanne Manson** was born about 1900 in Christchurch, Canterbury, New Zealand.¹⁶⁵⁻¹⁶⁶ She died on 6 Oct 1912 at the age of 12 in Christchurch, Canterbury, New Zealand.¹⁶⁷⁻¹⁶⁸ She was also known as Susan Manson. Adele was buried in Prebbleton, Selwyn District, Canterbury, New Zealand.¹⁶⁹⁻¹⁷⁰



Third Generation

7. **William Henry Small**¹⁷¹⁻¹⁷² (William-2, Stephen-1) was born on 8 Aug 1868 in Christ Church, New Zealand.¹⁷³⁻¹⁸⁴ About 1888 he arrived at in USA. Sailed from New Zealand December 1888.¹⁸⁵⁻¹⁸⁶ In 1889 he arrived at . . .¹⁸⁷ William lived in Sonoma, California, United States in 1894.¹⁸⁸ He lived Marital Status: Widowed; Relation to Head: Head in Analy, Sonoma, California, USA in 1900.¹⁸⁹ He lived Marital Status: Married; Relation to Head of House: Head in Russian River, Sonoma, California, USA in 1910.¹⁹⁰ William lived Relation to Head: Head; Residence Marital Status: Married in Santa Rosa, Sonoma, California, USA in 1920.¹⁹¹ He lived in Fulton, Sonoma, California, USA on 25 Nov 1921. On 28 Feb 1922 he arrived at in San Francisco County, California, USA. . .¹⁹² William lived Marital Status: Married; Relation to Head: Head in Santa Rosa, Sonoma, California, USA in 1930.¹⁹³ He lived in Santa Rosa, Sonoma, California in 1935.¹⁹⁴ He lived Marital Status: Widowed; Relation to Head: Head in Santa Rosa, Sonoma, California, USA in 1940.¹⁹⁵ William lived in Santa Rosa, Sonoma, California, USA in 1950.¹⁹⁶ He died on 28 Nov 1951 at the age of 83 in Sonoma, Sonoma, California, USA.¹⁹⁷⁻¹⁹⁹ On 28 Nov 1951 in Santa Rosa, Sonoma, California, USA he appeared in the newspaper. . .²⁰⁰ William was buried in Healdsburg, Sonoma County, California, United States of America.²⁰¹⁻²⁰² William Henry Small and Mary Alfreda Ward were married on 16 Dec 1893 in Windsor, Sonoma, California, USA.²⁰³⁻²⁰⁴

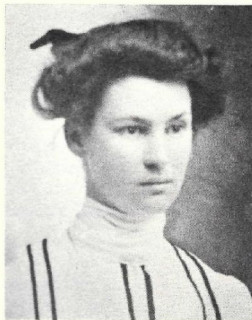

Mary Ward

Mary Alfreda Ward was born in 1874 in Annoka, Minnesota, USA.²⁰⁵⁻²⁰⁶ She lived Marital Status: Single; Relation to Head: Daughter in Grow, Anoka, Minnesota, USA in 1880.²⁰⁷ She died on 31 Aug 1896 at the age of 22 in Windsor, California.²⁰⁸ Mary was buried in Healdsburg, Sonoma County, California, United States of America.²⁰⁹

William Henry Small and Mary Alfreda Ward had the following child:

- +45 i **Arthur Henry Small**, born 12 Aug 1895, Windsor, Sonoma, California, USA; married Esther Iola Miller, 27 Dec 1923, Marin County, California, USA; died 26 Dec 1971, Redding, California, U.S.A..

William Henry Small and Bertha Edith Ward were married on 15 Jun 1904 in Windsor, California, USA.²¹⁰⁻²¹¹

Bertha Edith Ward was born in May 1875 in Annoka, Minnesota, USA.²¹²⁻²¹⁷ She lived Marital Status: Single; Relation to Head: Daughter in Grow, Anoka, Minnesota, USA in 1880.²¹⁸ She lived Marital Status: Single; Relation to Head: Daughter in Russian River, Sonoma, California, USA in 1900.²¹⁹ Bertha lived Marital Status: Married; Relation to Head of House: Wife in Russian River, Sonoma, California, USA in 1910.²²⁰ She lived in Sonoma, California, USA in 1914-1922.²²¹ She had her estate probated on 3 Mar 1919.²²² Bertha lived Relation to Head: Wife; Residence Marital Status: Married in Santa Rosa, Sonoma, California, USA in 1920.²²³ She died on 30 Oct 1920 at the age of 45 in Windsor, Sonoma, California, USA.²²⁴⁻²²⁶ She was buried in Healdsburg, Sonoma County, California, United States of America.²²⁷

William Henry Small and Bertha Edith Ward had the following child:

- +46 i **Ellen Evelyn Small**, born 16 Sep 1905, California, USA; married Charles Page, 25 Oct 1947, Fulton, Santa Rosa, Sonoma, California, USA; died 9 Jun 1956, Sonoma County, California,

USA.

William Henry Small and Gertrude Mabel Price were married on 11 May 1929 in Santa Rosa, California, USA.²²⁸
-231

Gertrude Mabel Price²³² was born in Dec 1875 in Morgan, Missouri, USA.²³³⁻²³⁷ On 15 Dec 1897 in Medicine Lodge, Barber, Kansas, USA she appeared in the newspaper. .²³⁸ She lived Marital Status: Married; Relation to Head: Wife in St Louis Ward 6, St Louis (Independent City), Missouri, USA in 1900.²³⁹ Gertrude lived Marital Status: Married; Relation to Head: Wife in Guilford, Hendricks, Indiana, USA in 1910.²⁴⁰ She lived in Sonoma, California, USA in 1924–1930.²⁴¹ She lived Marital Status: Married; Relation to Head: Wife in Santa Rosa, Sonoma, California, USA in 1930.²⁴² Gertrude died on 13 Jun 1930 at the age of 54 in Sonoma, California, USA.²⁴³⁻²⁴⁴ On 14 Jun 1930 in Petaluma, Sonoma, California, USA she appeared in the newspaper. .²⁴⁵

11. **Herbert Small** (William-2, Stephen-1) was born on 6 Dec 1876 in Christchurch, New Zealand.²⁴⁶⁻²⁵² In 1888 he arrived at . .²⁵³ In 1889 he arrived at . .²⁵⁴ Herbert lived Marital Status: Single; Relation to Head: Boarder in Hot Springs, Napa, California, USA in 1900.²⁵⁵ He lived in Sonoma, California, USA in 1917.²⁵⁶ He lived Relation to Head: Head; Residence Marital Status: Married in Russian River, Sonoma, California, USA in 1920.²⁵⁷ Herbert lived Marital Status: Married; Relation to Head: Head in Santa Rosa, Sonoma, California, USA in 1930.²⁵⁸ He died on 14 Aug 1952 at the age of 75 in Santa Rosa, Sonoma, California, USA.²⁵⁹⁻²⁶⁰ He was buried in Windsor, Sonoma County, California, United States of America.²⁶¹ Herbert Small and Daisy Cora Davina Small were married on 6 Jul 1903 in Santa Rosa, California, USA.²⁶²

Daisy Cora Davina Small was born on 23 May 1880 in Dixon, Yolo, California, United States.²⁶³⁻²⁶⁵ She lived Relation to Head: Wife; Residence Marital Status: Married in Russian River, Sonoma, California, USA in 1920.²⁶⁶ She lived Marital Status: Married; Relation to Head: Wife in Santa Rosa, Sonoma, California, USA in 1930.²⁶⁷ Daisy died on 24 Dec 1956 at the age of 76 in Chapel of the Chimes, Santa Rosa, Sonoma, California, United States.²⁶⁸

Herbert Small and Daisy Cora Davina Small had the following children:

- 47 i **James William Small** was born on 15 May 1904 in Peachland, Mendocino Co., California. He died on 15 May 1904 at the age of 0 in Peachland, Mendocino Co., California.
- 48 ii **Elsie Davina Small** was born on 20 Apr 1905 in Philo, Mendocino, California, United States.²⁶⁹ She lived Relation to Head: Daughter; Residence Marital Status: Single in Russian River, Sonoma, California, USA in 1920.²⁷⁰ She died on 25 Apr 1987 at the age of 82 in Grass Valley, Nevada, California, United States of America.
- 49 iii **Ralph Herbert Small** was born on 6 Nov 1906 in Windsor, Sonoma, California, United States.²⁷¹ He lived Relation to Head: Son; Residence Marital Status: Single in Russian River, Sonoma, California, USA in 1920.²⁷² He died on 1 Jun 1983 at the age of 76 in Laytonville, Mendocino, California, United States of America.
- 50 iv **Agnes Grace Small** was born on 1 Feb 1908 in Peachland, Mendocino Co., California. She died on 21 Aug 1909 at the age of 1 in Skaggs Springs, Sonoma Co., California.
- 51 v **Esther Small** was born about 1909 in California.²⁷³ She lived Marital Status: Married; Relation to Head: Daughter in Santa Rosa, Sonoma, California, USA in 1930.²⁷⁴
- 52 vi **Lester Burnham Small** was born on 6 Jun 1909 in Windsor, Sonoma, California, USA.²⁷⁵⁻²⁷⁷ He lived Relation to Head: Son; Residence Marital Status: Single in Russian River, Sonoma, California, USA in 1920.²⁷⁸ He lived Marital Status: Married; Relation to Head: Son in Santa

- Rosa, Sonoma, California, USA in 1930.²⁷⁹ Lester died on 2 Feb 1995 at the age of 85 in Fremont, Alameda, California, USA.²⁸⁰ He was buried in Windsor, Sonoma County, California, United States of America.²⁸¹
- 53 vii **Lloyd Franklin Small** was born on 22 Feb 1913 in Peachland, Mendocino, California.²⁸² He lived Relation to Head: Son; Residence Marital Status: Single in Russian River, Sonoma, California, USA in 1920.²⁸³ He died on 7 Jul 1989 at the age of 76 in Forestville, Sonoma, California, United States of America.
- 54 viii **Edmund Navarro Small** was born on 9 Jun 1914 in Navarro, Mendocino, California, USA.²⁸⁴ He lived Relation to Head: Son; Residence Marital Status: Single in Russian River, Sonoma, California, USA in 1920.²⁸⁵ He lived Marital Status: Single; Relation to Head: Son in Santa Rosa, Sonoma, California, USA in 1930.²⁸⁶ Edmund died on 24 Aug 1984 at the age of 70 in Napa, Napa, California, United States.
- +55 ix **Russell Page Small**, born 23 Feb 1918, Redwood Valley, Mendocino, California, USA; married Helene Ambrosine Arras, 8 Aug 1940, Reno, Washoe, Nevada, USA; died 27 Apr 1970, Santa Rosa, Sonoma, California.
- 56 x **Guyla Genevieve Small** was born on 13 Jul 1919 in Windsor, Sonoma, California, USA.^{288–290} She lived Relation to Head: Daughter; Residence Marital Status: Single in Russian River, Sonoma, California, USA in 1920.²⁹¹ She lived Marital Status: Single; Relation to Head: Daughter in Santa Rosa, Sonoma, California, USA in 1930.²⁹² Guyla died on 11 Apr 1994 at the age of 74 in Santa Rosa, Sonoma, California, United States of America.²⁹³ She was buried in Santa Rosa, Sonoma County, California, United States of America.²⁹⁴
- 57 xi **Alice Nora Small** was born on 3 Oct 1920 in Fulton, Sonoma, California, USA.^{295–296} She lived Marital Status: Single; Relation to Head: Daughter in Santa Rosa, Sonoma, California, USA in 1930.²⁹⁷ She died on 24 Sep 1999 at the age of 78 in Roseville, Placer, California, USA.²⁹⁸

13. **Lily Small** (William-2, Stephen-1) was born on 28 May 1882 in New Zealand.^{299–306} In 1890 she arrived at . . .³⁰⁷ She lived Marital Status: Single; Relation to Head: Boarder in Healdsburg, Sonoma, California, USA in 1900.³⁰⁸ Lily lived Marital Status: Married; Relation to Head of House: Wife in Russian River, Sonoma, California, USA in 1910.³⁰⁹ She lived Relation to Head: Wife; Residence Marital Status: Married in Russian River, Sonoma, California, USA in 1920.³¹⁰ She lived Marital Status: Married; Relation to Head: Wife in Russian River, Sonoma, California, USA in 1930.³¹¹ Lily lived in Healdsburg, Sonoma, California in 1935.³¹² She lived Marital Status: Married; Relation to Head: Wife in Healdsburg, Sonoma, California, USA in 1940.³¹³ She died on 3 Apr 1963 at the age of 80 in Sonoma, Sonoma, California, USA.^{314–315} Lily was buried in Santa Rosa, Sonoma County, California, United States of America.³¹⁶ Lily Small and William Newton Van Winkle were married on 14 Oct 1900 in Sonoma, Sonoma, California, USA.³¹⁷

William Newton Van Winkle was born on 3 Feb 1878 in Santa Rosa, Sonoma, California, United States.^{318–326} He lived Marital Status: Single; Relation to Head: Son in Russian River, Sonoma, California, USA in 1880.³²⁷ He lived Marital Status: Single; Relation to Head: Son in Russian River, Sonoma, California, USA in 1900.³²⁸ William lived Marital Status: Married; Relation to Head of House: Head in Russian River, Sonoma, California, USA in 1910.³²⁹ He lived in Sonoma, California, USA in 1917.³³⁰ He lived Relation to Head: Head; Residence Marital Status: Married in Russian River, Sonoma, California, USA in 1920.³³¹ William lived Marital Status: Married; Relation to Head: Head in Russian River, Sonoma, California, USA in 1930.³³² He lived in Healdsburg, Sonoma, California in 1935.³³³ He lived Marital Status: Married; Relation to Head: Head in Healdsburg, Sonoma, California, USA in 1940.³³⁴ William died on 20 Apr 1942 at the age of 64 in Sonoma, Sonoma, California, United States.^{335–336} He was buried in Santa Rosa, Sonoma County, California, United States of America.³³⁷

William Newton Van Winkle and Lily Small had the following children:

- 58 i **Myrtle W Van Winkle** was born on 20 Feb 1903 in Santa Rosa, Sonoma, California, United States.³³⁸⁻³³⁹ She lived Marital Status: Single; Relation to Head of House: Son in Russian River, Sonoma, California, USA in 1910.³⁴⁰ She lived Relation to Head: Son; Residence Marital Status: Single in Russian River, Sonoma, California, USA in 1920.³⁴¹ Myrtle died on 25 Aug 1976 at the age of 73 in Vallejo, Solano, California, United States of America.,
- 59 ii **Thomas Vivian Van Winkle** was born on 16 Aug 1905 in Santa Rosa, Sonoma, California, United States.³⁴²⁻³⁴³ He lived Marital Status: Single; Relation to Head of House: Son in Russian River, Sonoma, California, USA in 1910.³⁴⁴ He lived Relation to Head: Son; Residence Marital Status: Single in Russian River, Sonoma, California, USA in 1920.³⁴⁵ Thomas died on 12 Apr 1979 at the age of 73 in Santa Rosa, Sonoma, California, United States of America., He was also known as Vivian Van Winkle.³⁴⁶
- 60 iii **Edith H VanWinkle** was born on 4 Jun 1911 in Sonoma County, California, USA.³⁴⁷⁻³⁴⁸ She lived Relation to Head: Daughter; Residence Marital Status: Single in Russian River, Sonoma, California, USA in 1920.³⁴⁹ She lived Marital Status: Single; Relation to Head: Daughter in Russian River, Sonoma, California, USA in 1930.³⁵⁰ Edith died on 4 Feb 1961 at the age of 49 in Mendocino County, California, USA.
- 61 iv **Homer Leroy Van Winkle** was born on 28 Sep 1917 in Sonoma County, California, USA.³⁵¹⁻³⁵⁶ He lived Relation to Head: Son; Residence Marital Status: Single in Russian River, Sonoma, California, USA in 1920.³⁵⁷ He lived Marital Status: Single; Relation to Head: Son in Russian River, Sonoma, California, USA in 1930.³⁵⁸ Homer served in the military on 15 Jul 1941 in Sacramento, Sacramento, California, USA.³⁵⁹ He lived in Santa Rosa, Sonoma, California, USA in 1992.³⁶⁰ He died on 8 Jun 2010 at the age of 92 in Santa Rosa, Sonoma, California, USA.³⁶¹

14. **Mabel Small** (William-2, Stephen-1) was born on 28 Mar 1884 in New Zealand.³⁶²⁻³⁶⁷ In 1888 she arrived at . . .³⁶⁸ In 1889 she arrived at . . .³⁶⁹ In 1890 Mabel arrived at . . .³⁷⁰ She lived Marital Status: Single; Relation to Head: Servant in Analy, Sonoma, California, USA in 1900.³⁷¹ In 1903 she arrived at . . .³⁷² Mabel lived Marital Status: Married; Relation to Head of House: Wife in San Francisco Assembly District 39, San Francisco, California, USA in 1910.³⁷³ She lived Relation to Head: Wife; Residence Marital Status: Married in Eden, Alameda, California, USA in 1920.³⁷⁴ She lived Marital Status: Married; Relation to Head: Wife in Oakland, Alameda, California, USA in 1930.³⁷⁵ Mabel lived Marital Status: Married; Relation to Head: Wife in San Francisco, San Francisco, California, USA in 1940.³⁷⁶ She died on 12 Dec 1970 at the age of 86 in Fresno, Fresno, California, USA.³⁷⁷ Mabel Small and Frederick Eugene Williams were married on 27 Sep 1902 in Healdsburg, Sonoma, California, USA.³⁷⁸

Frederick Eugene Williams was born on 19 May 1878 in Healdsburg, Sonoma, California, USA.³⁷⁹⁻³⁸⁸ He lived Marital Status: Single; Relation to Head: Son in Mendocino, Sonoma, California, USA in 1880.³⁸⁹ He lived Marital Status: Single; Relation to Head: Laborer in Cottonwood, Yolo, California, USA in 1900.³⁹⁰ Frederick lived Marital Status: Married; Relation to Head of House: Head in San Francisco Assembly District 39, San Francisco, California, USA in 1910.³⁹¹ He lived in Alameda, California, USA in 1917.³⁹² He lived Relation to Head: Head; Residence Marital Status: Married in Eden, Alameda, California, USA in 1920.³⁹³ Frederick lived Marital Status: Married; Relation to Head: Head in Oakland, Alameda, California, USA in 1930.³⁹⁴ He lived Marital Status: Married; Relation to Head: Head in San Francisco, San Francisco, California, USA in 1940.³⁹⁵ He lived in Ala, California, USA in 1942.³⁹⁶ Frederick died on 21 Aug 1965 at the age of 87 in Fresno, Fresno, California, USA.³⁹⁷⁻³⁹⁸

Frederick Eugene Williams and Mabel Small had the following children:

- +62 i **Marion Frances Williams**, born 30 Mar 1903, Healdsburg, Sonoma County, California; married Andrew A K Simpson, 11 Aug 1923, Alameda, California, USA; died 29 Nov 2000, Fresno, Fresno, California, USA.
- +63 ii **Edgar Allen Williams**, born 14 Jun 1904, Healdsburg, Sonoma County, California; married Mavis Amelia Ellsworth, 31 Jul 1926, Alameda, California, USA; died 5 Dec 1971, Coarsegold, Madera, California, USA.

15. **Ernest Archibald Small** (William-2, Stephen-1) was born on 30 Mar 1885 in Christchurch, New Zealand.^{399–407} In 1889 he arrived at . . .^{408–409} In 1890 he arrived at . . .⁴¹⁰ Ernest lived Marital Status: Single; Relation to Head of House: Boarder in Russian River, Sonoma, California, USA in 1910.⁴¹¹ He lived Relation to Head: Head; Residence Marital Status: Married in Russian River, Sonoma, California, USA in 1920.⁴¹² He lived Marital Status: Married; Relation to Head: Head in Russian River, Sonoma, California, USA in 1930.⁴¹³ Ernest lived in Healdsburg, Sonoma, California in 1935.⁴¹⁴ He lived Marital Status: Married; Relation to Head: Head in Healdsburg, Sonoma, California, USA in 1940.⁴¹⁵ He lived in Santa Rosa, California in 1942.⁴¹⁶ Ernest lived in Santa Rosa, California, USA in 1968.⁴¹⁷ He died on 22 May 1969 at the age of 84 in Santa Rosa, Sonoma, California, USA.^{418–420} He was buried in Windsor, Sonoma County, California, United States of America.⁴²¹ Ernest Archibald Small and Minnie L Zweifel were married on 24 Nov 1910 in Windsor, California, USA.⁴²²

Minnie L Zweifel was born on 2 Mar 1886 in Windsor, Sonoma, California, USA.^{423–430} She lived Marital Status: Single; Relation to Head: Daughter in Russian River, Sonoma, California, USA in 1900.⁴³¹ She lived Marital Status: Single; Relation to Head of House: Sister-in-law in Russian River, Sonoma, California, USA in 1910.⁴³² Minnie lived Relation to Head: Wife; Residence Marital Status: Married in Russian River, Sonoma, California, USA in 1920.⁴³³ She lived Marital Status: Married; Relation to Head: Wife in Russian River, Sonoma, California, USA in 1930.⁴³⁴ She lived in 1935.⁴³⁵ Minnie lived Marital Status: Married; Relation to Head: Wife in Healdsburg, Sonoma, California, USA in 1940.⁴³⁶ She lived in Santa Rosa, California, USA in 1968.⁴³⁷ She died on 29 Jul 1980 at the age of 94 in Santa Rosa, Sonoma, California, United States.^{438–440} Minnie was buried in Windsor, Sonoma County, California, United States of America.⁴⁴¹

Ernest Archibald Small and Minnie L Zweifel had the following children:

- +64 i **Lila Bertha Small**, born 25 May 1912, Sonoma County, California, USA; died 26 Oct 1995, Santa Rosa, Sonoma, California, USA.
- +65 ii **Lucy Caroline Small**, born 17 May 1915, Windsor, Sonoma, California, USA; married Everett Arnold Iversen, 5 Aug 1933, Windsor, Sonoma, California, USA; died 23 Feb 1998, San Rafael, Marin, California, USA.

16. **Lewis Norman Small**^{442–443} (William-2, Stephen-1) was born on 6 Nov 1887 in Worwood, New Zealand.^{444–455} In 1888 he arrived at . . .⁴⁵⁶ In 1889 he arrived at . . .⁴⁵⁷ Lewis lived Marital Status: Single; Relation to Head: Boarder in Russian River, Sonoma, California, USA in 1900.⁴⁵⁸ On 11 Aug 1908 in Santa Rosa, Sonoma, California, USA he appeared in the newspaper. . . He lived Marital Status: Married; Relation to Head of House: Head in Redwood, Sonoma, California, USA in 1910.⁴⁶⁰ Lewis lived Military Marital Status: Married in Sonoma, California, USA in 1917.⁴⁶¹ He lived Relation to Head: Head; Residence Marital Status: Married in Richmond, Contra Costa, California, USA in 1920.⁴⁶² He lived in San Mateo, California, USA in 1928–1930.⁴⁶³ Lewis lived Marital Status: Married; Relation to Head: Head in South San Francisco, San Mateo, California, USA in 1930.⁴⁶⁴

He lived in Richmond, Contra Costa, California in 1935.⁴⁶⁵ He lived Marital Status: Married; Relation to Head: Head in South San Francisco, San Mateo, California, USA in 1940.⁴⁶⁶ Lewis lived in South San Francisco, California in 1942.⁴⁶⁷ He died on 21 Mar 1943 at the age of 55 in Concord, Contra Costa, California, USA.⁴⁶⁸⁻⁴⁷¹ On 23 Mar 1943 in Santa Rosa, Sonoma, California, USA he appeared in the newspaper.⁴⁷² Lewis was also known as Louis Norman Small.⁴⁷³ He was buried in El Cerrito, Contra Costa County, California, United States of America.⁴⁷⁴ Lewis Norman Small and Evangeline May Crossfield were married on 11 Aug 1908 in Hilton, Santa Rosa, Sonoma, California, USA.⁴⁷⁵⁻⁴⁷⁸

Evangeline May Crossfield⁴⁷⁹ was born on 11 Aug 1891 in Nebraska, USA.⁴⁸⁰⁻⁴⁸⁸ She lived Marital Status: Single; Relation to Head: Daughter in Newton, Buchanan, Iowa, USA in 1900.⁴⁸⁹ On 11 Aug 1908 in Santa Rosa, Sonoma, California, USA she appeared in the newspaper.⁴⁹⁰ Evangeline lived Marital Status: Married; Relation to Head of House: Wife in Redwood, Sonoma, California, USA in 1910.⁴⁹¹ She lived in Sonoma, California, USA in 1914-1922.⁴⁹² She lived Relation to Head: Wife; Residence Marital Status: Married in Richmond, Contra Costa, California, USA in 1920.⁴⁹³ Evangeline lived Marital Status: Married; Relation to Head: Wife in South San Francisco, San Mateo, California, USA in 1930.⁴⁹⁴ She lived in Richmond, Contra Costa, California in 1935.⁴⁹⁵ She lived Marital Status: Married; Relation to Head: Wife in South San Francisco, San Mateo, California, USA in 1940.⁴⁹⁶ Evangeline died on 9 Jan 1990 at the age of 98 in Concord, Contra Costa, California, USA.⁴⁹⁷⁻⁵⁰⁰ She was buried in El Cerrito, Contra Costa County, California, United States of America.⁵⁰¹

Lewis Norman Small and Evangeline May Crossfield had the following child:

- +66 i **Ruth Wilma Small**, born 29 Jun 1909, California, USA; died 23 Dec 1993, Contra Costa County, California, USA.

17. **Beatrice Marguerite Small** (William-2, Stephen-1) was born on 12 Dec 1889 in Santa Rosa, Sonoma, California, USA.⁵⁰²⁻⁵⁰⁸ She lived Marital Status: Married; Relation to Head of House: Wife in Russian River, Sonoma, California, USA in 1910.⁵⁰⁹ She lived Marital Status: Married; Relation to Head: Wife in Oakland, Alameda, California, USA in 1930.⁵¹⁰ Beatrice lived in Oakland, California, USA in 1934.⁵¹¹ She lived in Oakland, Alameda, California in 1935.⁵¹² She lived in Alameda, California, USA in 1936.⁵¹³ Beatrice lived Marital Status: Divorced; Relation to Head: Housekeeper in Oakland, Alameda, California, USA in 1940.⁵¹⁴ She died on 27 Dec 1943 at the age of 54 in Alameda County, California, USA.⁵¹⁵⁻⁵¹⁶ She was buried in Windsor, Sonoma County, California, United States of America.⁵¹⁷

Sorrick was born (date unknown).

Morgan was born (date unknown).

Beatrice Marguerite Small and Brady Swearinger were married on 22 Oct 1907 in Windsor, California, USA.⁵¹⁸

Brady Swearinger was born about 1880 in Nebraska, USA.⁵¹⁹ He lived Marital Status: Married; Relation to Head of House: Head in Russian River, Sonoma, California, USA in 1910.⁵²⁰

Beatrice Marguerite Small and Francis J Nash were married on 2 Jun 1930 in Alameda, California, USA.⁵²¹

Francis J Nash was born about 1901 in Canada.⁵²²⁻⁵²³ In 1922 he arrived at . . .⁵²⁴ He lived Marital Status: Married; Relation to Head: Head in Oakland, Alameda, California, USA in 1930.⁵²⁵ Francis lived in Oakland,

California, USA in 1934.⁵²⁶ He died on 22 Mar 1937 at the age of 36.⁵²⁷ He was also known as Frank J Nash. Francis was buried in Colma, San Mateo County, California, United States of America.⁵²⁸

18. **Walter Leslie Small** (William-2, Stephen-1) was born on 20 Mar 1891 in Windsor, Sonoma, California, USA.⁵²⁹⁻⁵³⁷ He lived Marital Status: Single; Relation to Head of House: Hired Man in Russian River, Sonoma, California, USA in 1910.⁵³⁸ He lived Military Marital Status: Single in Humboldt, California, USA in 1917.⁵³⁹ Walter lived Relation to Head: Head; Residence Marital Status: Married in Portland, Multnomah, Oregon, USA in 1920.⁵⁴⁰ He lived Marital Status: Married; Relation to Head: Head in Portland, Multnomah, Oregon, USA in 1930.⁵⁴¹ He died on 30 Sep 1938 at the age of 47 in Astoria, Clatsop, Oregon, USA.⁵⁴²⁻⁵⁴⁶ Walter was buried in Warrenton, Clatsop County, Oregon, United States of America.⁵⁴⁷

Margaret E Frost was born in May 1870 in California, USA.⁵⁴⁸⁻⁵⁴⁹ She lived Relation to Head: Wife; Residence Marital Status: Married in Portland, Multnomah, Oregon, USA in 1920.⁵⁵⁰ She lived Marital Status: Married; Relation to Head: Wife in Portland, Multnomah, Oregon, USA in 1930.⁵⁵¹ Margaret died on 30 Jan 1939 at the age of 68 in Mendocino, California, USA.

Walter Leslie Small and Margaret E Frost had the following child:

- +67 i **Jessie Caro Small**, born 16 Dec 1906, California, USA; married Henry Richard Teal Jr, 5 Jul 1930, Portland, Multnomah, Oregon, USA; died 10 Aug 1992, Umatilla County, Oregon, USA.

Walter Leslie Small and Marie Raab were married on 1 Aug 1936 in Vancouver, Washington.⁵⁵²

Marie Raab was born on 20 Jan 1899 in Kreuzberg, Freyung-Grafenau, Bayern, Germany.⁵⁵³⁻⁵⁵⁴ She was naturalized on 10 Sep 1924 in Clatsop, Oregon, USA.⁵⁵⁵ On 10 Sep 1924 she arrived at . . .⁵⁵⁶ Marie lived Relation to Head of House: Head; Marital Status: Widowed in Portland, Multnomah, Oregon, USA in 1950.⁵⁵⁷ She died in 1971 at the age of 72 in Portland, Multnomah, Oregon, USA.⁵⁵⁸

Walter Leslie Small and Marie Raab had the following children:

- 68 i **Minnie G Small** was born on 25 Mar 1927 in Oregon, USA. She died on 9 Jan 1994 at the age of 66 in Virginia Beach, Virginia, USA.
- 69 ii **Walter Leslie Small** was born on 3 Apr 1939 in Seaside, Clatsop, Oregon, USA.⁵⁵⁹⁻⁵⁶² He lived Relation to Head of House: Son; Marital Status: Never Married in Portland, Multnomah, Oregon, USA in 1950.⁵⁶³

19. **Isa Small** (John-2, Stephen-1) was born (date unknown).

Graves was born (date unknown).

21. **Frederick Small** (Archibald-2, Stephen-1) was born in 1880 in Christchurch, New Zealand.⁵⁶⁴⁻⁵⁶⁵ He died in 1951 at the age of 71 in Christchurch, Canterbury, New Zealand.⁵⁶⁶⁻⁵⁶⁷ He was buried in Canterbury, North, Central.⁵⁶⁸ Frederick Small and Marion Kemp Angus were married in 1912 in New Zealand.⁵⁶⁹

Marion Kemp Angus was born (date unknown).

23. **Emma Mary Small** (Archibald-2, Stephen-1) was born in 1882. She died in 1963 at the age of 81.

Spence was born (date unknown).

25. **Charles William Small** (Archibald-2, Stephen-1) was born on 28 Aug 1885 in Canterbury, New Zealand.⁵⁷⁰ He died in 1963 at the age of 78 in Christchurch, New Zealand.⁵⁷¹ Charles William Small and Mary Allen Harkess were married on 19 Apr 1911 in Lyttleton, Canterbury, New Zealand.⁵⁷²

Mary Allen Harkess was born in Lyttleton, New Zealand.

28. **Alfred Small** (James-2, Stephen-1) was born on 24 Apr 1880 in Governors Bay, Canterbury, New Zealand. He died on 3 Jan 1963 at the age of 82 in Christchurch, Canterbury, New Zealand.

Amy Radcliffe was born on 26 Sep 1882 in Port Levy, Canterbury, New Zealand. She died on 7 Jul 1943 at the age of 60 in Christchurch, Canterbury, New Zealand.

Alfred Small and Amy Radcliffe had the following children:

- 70 i **Mona Mary Small** was born about 1905. She died about 1979 at the age of 74.
- +71 ii **Irene Doris Small**, born 15 Apr 1907, Lyttelton, Christchurch, Canterbury, New Zealand; died 16 Feb 1991, Christchurch, Canterbury, New Zealand.
- 72 iii **Edna Margery Small** was born on 12 Nov 1909. She died about 2008 at the age of 99.
- 73 iv **James Thomas Small** was born on 19 Apr 1912. He died about 2005 at the age of 93.
- 74 v **Jean Small** was born about 1915. She died on 29 May 2010 at the age of 95 in Christchurch, Canterbury, New Zealand.
- 75 vi **Alfred Small** was born about 1919. He died about 1961 at the age of 42.

29. **Clara Ellen Small** (James-2, Stephen-1) was born on 30 Jun 1882 in Lyttleton, Canterbury, New Zealand.

Burrell was born (date unknown).

34. **Gilbert Hugh Manson** (Emma Caroline Small-2, Stephen-1) was born on 12 Oct 1876 in Lincoln, Christchurch, Canterbury, New Zealand.⁵⁷³ He lived in Ataahua, New Zealand in 1917.⁵⁷⁴ He lived in Riccarton, Canterbury, New Zealand in 1928.⁵⁷⁵ Gilbert died on 29 Oct 1936 at the age of 60 in Christchurch, Canterbury, New Zealand.⁵⁷⁶⁻⁵⁷⁷ Gilbert Hugh Manson and Margaret Neill were married in 1906 in New Zealand.⁵⁷⁸

Margaret Neill was born in 1877 in New Zealand. She died on 19 May 1940 at the age of 63 in Motukarara, Selwyn, Canterbury, New Zealand.

36. **Jessie Isobella Manson** (Emma Caroline Small-2, Stephen-1) was born on 26 Apr 1880 in Canterbury, New Zealand. She died on 14 Jan 1964 at the age of 83 in New Zealand. Jessie Isobella Manson and John Green were married in 1902 in New Zealand.

John Green was born on 15 Aug 1871 in Toomavara, Tipperary, Ireland.

John Green and Jessie Isobella Manson had the following children:

- 76 i **John Mathew Green** was born in Apr 1902 in Wellington, New Zealand. He died in 1903 at the age of 1 in New Zealand.
- 77 ii **Margaret Emma Green** was born on 24 Jun 1903 in New Zealand. She lived in Auckland East, Auckland, New Zealand in 1938.⁵⁷⁹ She died in 1990 at the age of 87 in ? Hamilton, New Zealand.
- 78 iii **Jessie Hilda Green** was born in Jan 1906 in Wellington, New Zealand.
- 79 iv **Godfrey John Green** was born in Oct 1911 in Wellington, New Zealand. He died in 1989 at the age of 78.
- 80 v **Myrtle Grace Green** was born in 1913 in New Zealand.

Fourth Generation

45. **Arthur Henry Small**⁵⁸⁰⁻⁵⁸² (William Henry-3, William-2, Stephen-1) was born on 12 Aug 1895 in Windsor, Sonoma, California, USA.⁵⁸³⁻⁵⁹² He lived Marital Status: Single; Relation to Head: Grand Son in Russian River, Sonoma, California, USA in 1900.⁵⁹³ He lived Marital Status: Single; Relation to Head of House: Grandson in East Windsor, Sonoma, California, USA in 1910.⁵⁹⁴ Arthur lived Military Marital Status: Single in Sonoma, California, USA in 1917.⁵⁹⁵ He served in the military on 27 May 1918 in Service in the US Navy.⁵⁹⁶ He lived in Richmond, Contra Costa, California, USA in 1920.⁵⁹⁷ On 28 Dec 1923 in Santa Rosa, Sonoma, California, USA Arthur appeared in the newspaper. .⁵⁹⁸ On 29 Dec 1923 in Santa Rosa, Sonoma, California, USA he appeared in the newspaper. .⁵⁹⁹ He lived Marital Status: Married; Relation to Head: Head in Santa Rosa, Sonoma, California, USA in 1930.⁶⁰⁰ Arthur lived in Rural, Sonoma, California in 1935.⁶⁰¹ He lived Marital Status: Married; Relation to Head: Head in Santa Rosa, Sonoma, California, USA in 1940.⁶⁰² He lived in Santa Rosa, Sonoma, California, USA in 1950.⁶⁰³ Arthur died on 26 Dec 1971 at the age of 76 in Redding, California, U.S.A..⁶⁰⁴⁻⁶⁰⁷ On 27 Dec 1971 in Santa Rosa, Sonoma, California, USA he appeared in the newspaper. .⁶⁰⁸ He was buried in Santa Rosa, Sonoma County, California, United States of America.⁶⁰⁹ Arthur Henry Small and Esther Iola Miller were married on 27 Dec 1923 in Marin County, California, USA.⁶¹⁰⁻⁶¹¹



Esther Iola Miller⁶¹²⁻⁶¹³ was born on 27 Oct 1894 in Kansas, USA.⁶¹⁴⁻⁶²⁵ She lived Marital Status: Single; Relation to Head: Granddaughter in Ohio, Morris, Kansas, USA in 1900.⁶²⁶ She lived Marital Status: Single; Relation to Head of House: Daughter in Santa Rosa, Sonoma, California, USA in 1910.⁶²⁷ Esther lived in Fulton, Sonoma, California on 6 Mar 1915.⁶²⁸ She lived Relation to Head: Daughter; Residence Marital Status: Single in Santa Rosa, Sonoma, California, USA in 1920.⁶²⁹ On 28 Dec 1923 in Santa Rosa, Sonoma, California, USA she appeared in the newspaper. .⁶³⁰ On 29 Dec 1923 in Santa Rosa, Sonoma, California, USA Esther appeared in the newspaper. .⁶³¹ She lived Marital Status: Married; Relation to Head: Wife in Santa Rosa, Sonoma, California, USA in 1930.⁶³² She lived in Rural, Sonoma, California in 1935.⁶³³ Esther lived Marital Status: Married; Relation to Head: Wife in Santa Rosa, Sonoma, California, USA in 1940.⁶³⁴ She lived in Santa Rosa, Sonoma, California, USA in 1950.⁶³⁵ She died on 27 Nov 1986 at the age of 92 in Redding, Shasta, California, USA.⁶³⁶⁻⁶³⁹ Esther was buried in Santa Rosa, Sonoma County, California, United States of America.⁶⁴⁰

Arthur Henry Small and Esther Iola Miller had the following children:

- Mary Ellen Small**, born 16 Mar 1927, Sonoma County, California, USA; married Frank Anthony DeLazzer, 20 Feb 1947, Santa Rosa, California, USA; married Edgar Louis Bess, 3 Sep 1966, Napa, California, USA; died 21 Feb 2017, Santa Barbara County, California, USA.
- +82 ii **Elizabeth Katherine Small**, born 24 Jun 1928, Sonoma County, California, USA; married Dennis McDonald Davis, 2 Oct 1949, Santa Rosa, California, USA; died 29 Jun 1989, Shasta, Shasta, California, USA.
- +83 iii **William Arthur Small**, born 24 Jun 1928, Santa Rosa South, Sonoma, California, USA; married Katherine Canby, 1 Nov 1953, Sonoma, California, USA; died 30 Jul 2003, Santa Rosa, Sonoma, California, USA.



Ellen Evelyn

46. **Ellen Evelyn Small**⁶⁴¹ (William Henry-3, William-2, Stephen-1) was born on 16 Sep 1905 in California, USA.⁶⁴²⁻⁶⁴⁹ She lived Marital Status: Single; Relation to Head of House: Daughter in Russian River, Sonoma, California, USA in 1910.⁶⁵⁰ She lived Relation to Head: Daughter; Residence Marital Status: Single in Santa Rosa, Sonoma, California, USA in 1920.⁶⁵¹ Ellen lived Marital Status: Single; Relation to Head: Daughter in Santa Rosa, Sonoma, California, USA in 1930.⁶⁵² She lived in Santa Rosa, Sonoma, California in 1935.⁶⁵³ She lived Marital Status: Single; Relation to Head: Daughter in Santa Rosa, Sonoma, California, USA in 1940.⁶⁵⁴ Ellen lived Relation to Head: Daughter; Marital Status: Married in Santa Rosa, Sonoma, California, USA in 1950.⁶⁵⁵ She died on 9 Jun 1956 at the age of 50 in Sonoma County, California, USA.⁶⁵⁶⁻⁶⁵⁷ She was buried in Healdsburg, Sonoma County, California, United States of America.⁶⁵⁸ Ellen Evelyn Small and Charles Page were married on 25 Oct

1947 in Fulton, Santa Rosa, Sonoma, California, USA.⁶⁵⁹⁻⁶⁶²

Charles Page was born about 1900 in England.⁶⁶³⁻⁶⁶⁶ He lived Relation to Head: Son-in-law; Marital Status: Married in Santa Rosa, Sonoma, California, USA in 1950.⁶⁶⁷

55. **Russell Page Small** (Herbert-3, William-2, Stephen-1) was born on 23 Feb 1918 in Redwood Valley, Mendocino, California, USA.⁶⁶⁸⁻⁶⁷⁴ He lived Relation to Head: Son; Residence Marital Status: Single in Russian River, Sonoma, California, USA in 1920.⁶⁷⁵ He lived Marital Status: Single; Relation to Head: Son in Santa Rosa, Sonoma, California, USA in 1930.⁶⁷⁶ Russell served in the military on 21 Dec 1943 in San Francisco County, California, USA.⁶⁷⁷ He lived in Santa Rosa, California, USA in 1968.⁶⁷⁸ He died on 27 Apr 1970 at the age of 52 in Santa Rosa, Sonoma, California.⁶⁷⁹⁻⁶⁸² Russell was buried in Santa Rosa, Sonoma County, California, United States of America.⁶⁸³ Russell Page Small and Helene Ambrosine Arras were married on 8 Aug 1940 in Reno, Washoe, Nevada, USA.

Helene Ambrosine Arras was born on 1 Nov 1919 in San Francisco, San Francisco, California, USA.⁶⁸⁴⁻⁶⁹¹ She lived Marital Status: Single; Relation to Head: Daughter in Russian River, Sonoma, California, USA in 1930.⁶⁹² She lived in Santa Rosa, Sonoma, California, USA in 1993.⁶⁹³ Helene died on 6 Jan 2005 at the age of 85 in Sebastopol, Sonoma, California.⁶⁹⁴⁻⁶⁹⁷ She was also known as Ellen Ambrasine Arras.⁶⁹⁸ She was buried in Santa Rosa, Sonoma County, California, United States of America.⁶⁹⁹

Russell Page Small and Helene Ambrosine Arras had the following child:

- 84 i **Ronald Russell Small** was born on 14 Dec 1942 in Martinez, Contra Costa, California, USA. He died on 30 Sep 2001 at the age of 58 in Santa Rosa, Sonoma Co., CA.

62. **Marion Frances Williams** (Mabel Small-3, William-2, Stephen-1) was born on 30 Mar 1903 in Healdsburg, Sonoma County, California.⁷⁰⁰⁻⁷⁰⁷ She lived Marital Status: Single; Relation to Head of House: Daughter in San Francisco Assembly District 39, San Francisco, California, USA in 1910.⁷⁰⁸ She lived Relation to Head: Daughter; Residence Marital Status: Single in Eden, Alameda, California, USA in 1920.⁷⁰⁹ Marion lived Marital Status: Married; Relation to Head: Wife in Stockton, San Joaquin, California, USA in 1930.⁷¹⁰ She lived in Fresno, California, USA in 1933.⁷¹¹ She lived in Fresno, Fresno, California in 1935.⁷¹² Marion lived Marital Status: Married; Relation to Head: Wife in Fresno, Fresno, California, USA in 1940.⁷¹³ She lived in Fresno, Fresno, California, USA in 1994.⁷¹⁴ She died on 29 Nov 2000 at the age of 97 in Fresno, Fresno, California, USA.⁷¹⁵ Marion Frances Williams and Andrew A K Simpson were married on 11 Aug 1923 in Alameda, California, USA.⁷¹⁶

Andrew A K Simpson was born on 8 Feb 1899 in New Bedford, Bristol, Massachusetts, USA.⁷¹⁷⁻⁷²⁴ He lived Marital Status: Single; Relation to Head of House: Son in New Bedford Ward 6, Bristol, Massachusetts, USA in 1910.⁷²⁵ He lived Relative Relation to Head: Father in New Bedford, Massachusetts, USA in 1917.⁷²⁶ Andrew lived Marital Status: Married; Relation to Head: Head in Stockton, San Joaquin, California, USA in 1930.⁷²⁷ He lived in Fresno, California, USA in 1933.⁷²⁸ He lived in Fresno, Fresno, California in 1935.⁷²⁹ Andrew lived Marital Status: Married; Relation to Head: Head in Fresno, Fresno, California, USA in 1940.⁷³⁰ He died on 14 Mar 1974 at the age of 75 in Fresno, Fresno, California, USA.⁷³¹⁻⁷³²

Andrew A K Simpson and Marion Frances Williams had the following children:

- 85 i **Dorothy Lucille Simpson** was born on 13 Jun 1929 in Stockton, San Joaquin, California, USA.⁷³³⁻⁷³⁵ She lived Marital Status: Single; Relation to Head: Daughter in Stockton, San Joaquin, California, USA in 1930.⁷³⁶ She lived in Fresno, Fresno, California in 1935.⁷³⁷ Dorothy lived Marital Status: Single; Relation to Head: Daughter in Fresno, Fresno, California, USA in 1940.⁷³⁸ She died on 9 Jul 1994 at the age of 65 in Fresno, Fresno County, California, USA.⁷³⁹
- 86 ii **Robert Allen Simpson** was born on 28 Mar 1933 in Fresno, Fresno, California, USA.⁷⁴⁰ He lived in Fresno, Fresno, California in 1935.⁷⁴¹ He lived Marital Status: Single; Relation to Head: Son in Fresno, Fresno, California, USA in 1940.⁷⁴² Robert died on 4 Mar 2010 at the age of 76.

63. **Edgar Allen Williams** (Mabel Small-3, William-2, Stephen-1) was born on 14 Jun 1904 in Healdsburg, Sonoma County, California.⁷⁴³⁻⁷⁵⁰ He lived Marital Status: Single; Relation to Head of House: Son in San Francisco Assembly District 39, San Francisco, California, USA in 1910.⁷⁵¹ He lived Relation to Head: Son; Residence Marital Status: Single in Eden, Alameda, California, USA in 1920.⁷⁵² Edgar lived Marital Status: Married; Relation to Head: Head in Oakland, Alameda, California, USA in 1930.⁷⁵³ He lived in Oakland, California, USA in 1934.⁷⁵⁴ He lived Marital Status: Married; Relation to Head: Head in San Francisco, San Francisco, California, USA in 1940.⁷⁵⁵ Edgar died on 5 Dec 1971 at the age of 67 in Coarsegold, Madera, California, USA.⁷⁵⁶⁻⁷⁵⁷ He lived in Oakland, Alameda, California.⁷⁵⁸ Edgar Allen Williams and Mavis Amelia Ellsworth were married on 31 Jul 1926 in Alameda, California, USA.⁷⁵⁹

Mavis Amelia Ellsworth was born about 1905 in Colorado, USA.⁷⁶⁰⁻⁷⁶³ She lived Relation to Head: Daughter; Residence Marital Status: Single in Roseville, Placer, California, USA in 1920.⁷⁶⁴ She lived Marital Status: Married; Relation to Head: Wife in Oakland, Alameda, California, USA in 1930.⁷⁶⁵ Mavis lived in Oakland, California, USA in 1934.⁷⁶⁶ She lived Marital Status: Married; Relation to Head: Wife in San Francisco, San Francisco, California, USA in 1940.⁷⁶⁷

64. **Lila Bertha Small** (Ernest Archibald-3, William-2, Stephen-1) was born on 25 May 1912 in Sonoma County, California, USA.⁷⁶⁸⁻⁷⁷⁶ She lived Relation to Head: Daughter; Residence Marital Status: Single in Russian River, Sonoma, California, USA in 1920.⁷⁷⁷ She lived Marital Status: Single; Relation to Head: Daughter in Russian River, Sonoma, California, USA in 1930.⁷⁷⁸ Lila lived in Santa Rosa, Sonoma, California in 1935.⁷⁷⁹ She lived Marital Status: Married; Relation to Head: Wife in Santa Rosa, Sonoma, California, USA in 1940.⁷⁸⁰ She lived in Santa Rosa, California, USA in 1960.⁷⁸¹ Lila lived in Santa Rosa, Sonoma, California, USA in 1966.⁷⁸² She lived in Santa Rosa, Sonoma, California, USA in 1993.⁷⁸³ She died on 26 Oct 1995 at the age of 83 in Santa Rosa, Sonoma, California, USA.⁷⁸⁴⁻⁷⁸⁷ Lila was buried in Windsor, Sonoma County, California, United States of America.⁷⁸⁸

Henry Taylor Perkins was born on 28 Oct 1901 in Sonoma, Sonoma, California, USA.⁷⁸⁹⁻⁷⁹⁵ He lived Marital Status: Single; Relation to Head of House: Son in Santa Rosa Ward 2, Sonoma, California, USA in 1910.⁷⁹⁶ He lived Marital Status: Married; Relation to Head: Head in Santa Rosa, Sonoma, California, USA in 1930.⁷⁹⁷ Henry lived in Santa Rosa, Sonoma, California in 1935.⁷⁹⁸ He lived Marital Status: Married; Relation to Head: Head in Santa Rosa, Sonoma, California, USA in 1940.⁷⁹⁹ He lived in Santa Rosa, California, USA in 1960.⁸⁰⁰ Henry lived in Santa Rosa, Sonoma, California, USA in 1966.⁸⁰¹ He died on 9 Mar 1982 at the age of 80 in Santa Rosa, Sonoma, California, USA.⁸⁰²⁻⁸⁰⁵ He was buried in Windsor, Sonoma County, California, United States of America.⁸⁰⁶⁻⁸⁰⁷

Henry Taylor Perkins and Lila Bertha Small had the following children:

- 87 i **Sheila Kathleen Perkins** was born on 22 Feb 1937 in California.⁸⁰⁸ She lived Marital Status: Single; Relation to Head: Daughter in Santa Rosa, Sonoma, California, USA in 1940.⁸⁰⁹ She died on 1 Dec 1988 at the age of 51 in Butte, California.
- 88 ii **Nancy Perkins** was born in 1939 in California.

65. **Lucy Caroline Small** (Ernest Archibald-3, William-2, Stephen-1) was born on 17 May 1915 in Windsor, Sonoma, California, USA.⁸¹⁰⁻⁸¹⁸ She lived Relation to Head: Daughter; Residence Marital Status: Single in Russian River, Sonoma, California, USA in 1920.⁸¹⁹ She lived Marital Status: Single; Relation to Head: Daughter in Russian River, Sonoma, California, USA in 1930.⁸²⁰ Lucy lived in St Helena, Napa, California in 1935.⁸²¹ She lived Marital Status: Married; Relation to Head: Wife in St Helena, Napa, California, USA in 1940.⁸²² She lived Relation to Head of House: Wife; Marital Status: Married in San Carlos, San Mateo, California, USA in 1950.⁸²³ Lucy lived in Redwood City, California, USA in 1953.⁸²⁴ She lived in Redwood City, California, USA in 1955.⁸²⁵ She lived in San Rafael, Marin, California, USA in 1993.⁸²⁶ Lucy lived in San Rafael, California, USA in 1996–2002.⁸²⁷ She died on 23 Feb 1998 at the age of 82 in San Rafael, Marin, California, USA.⁸²⁸⁻⁸³⁰ She was buried in Santa Rosa, Sonoma County, California, United States of America.⁸³¹ Lucy Caroline Small and Everett Arnold Iversen were married on 5 Aug 1933 in Windsor, Sonoma, California, USA.⁸³²⁻⁸³³

Everett Arnold Iversen was born on 14 Feb 1911 in Healdsburg, Sonoma, California, USA.⁸³⁴⁻⁸⁴¹ He lived Relation to Head: Son; Residence Marital Status: Single in Arena, Mendocino, California, USA in 1920.⁸⁴² He lived Marital Status: Single; Relation to Head: Son in Healdsburg, Sonoma, California, USA in 1930.⁸⁴³ Everett lived in St Helena, Napa, California in 1935.⁸⁴⁴ He lived Marital Status: Married; Relation to Head: Head in St Helena, Napa, California, USA in 1940.⁸⁴⁵ He lived Occupation: Asst Vice President; Relation to Head of House: Head; Marital Status: Married in San Carlos, San Mateo, California, USA in 1950.⁸⁴⁶ Everett lived in Redwood City, California, USA in 1953.⁸⁴⁷ He lived in Redwood City, California, USA in 1955.⁸⁴⁸ He lived in San Rafael, Marin, California, USA in 1993.⁸⁴⁹ Everett lived in San Rafael, California, USA in 1996–2002.⁸⁵⁰ He died on 5 May 2010 at the age of 99 in San Rafael, Marin, California, USA.⁸⁵¹⁻⁸⁵³ He lived in San Rafael, Pennsylvania,

USA.⁸⁵⁴ Everett was buried in Santa Rosa, Sonoma County, California, United States of America.⁸⁵⁵

Everett Arnold Iversen and Lucy Caroline Small had the following children:

- 89 i **Susanna Merleen Iversen Wallace** was born on 31 Jul 1933 in Ukiah, Mendocino County, California, USA. She died on 11 Jun 2012 at the age of 78.
- 90 ii **Cynthia Ann Iversen** was born on 19 Mar 1937 in Napa, California, USA.⁸⁵⁶⁻⁸⁵⁸ She lived Marital Status: Single; Relation to Head: Daughter in St Helena, Napa, California, USA in 1940.⁸⁵⁹ She lived Relation to Head of House: Daughter; Marital Status: Never Married in San Carlos, San Mateo, California, USA in 1950.⁸⁶⁰⁻⁸⁶¹ Cynthia died on 5 Apr 2012 at the age of 75 in San Jose, Santa Clara, California, United States of America.
- 91 iii **Kenneth Mads Iversen** was born on 16 Jan 1938 in Alameda, California. He died in Prescott, Arizona.
- 92 iv **Linda V Iversen** was born about 1948 in California, USA.⁸⁶² She lived Relation to Head of House: Daughter; Marital Status: Never Married in San Carlos, San Mateo, California, USA in 1950.⁸⁶³

66. **Ruth Wilma Small**⁸⁶⁴ (Lewis Norman-3, William-2, Stephen-1) was born on 29 Jun 1909 in California, USA.⁸⁶⁵⁻⁸⁷³ She lived Marital Status: Single; Relation to Head of House: Daughter in Redwood, Sonoma, California, USA in 1910.⁸⁷⁴ She lived Relation to Head: Daughter; Residence Marital Status: Single in Richmond, Contra Costa, California, USA in 1920.⁸⁷⁵ Ruth lived in San Francisco, California, USA in 1928.⁸⁷⁶⁻⁸⁷⁷ She lived Marital Status: Single; Relation to Head: Daughter in South San Francisco, San Mateo, California, USA in 1930.⁸⁷⁸ She lived in Same House, Contra Costa, California in 1935.⁸⁷⁹ Ruth lived Marital Status: Married; Relation to Head: Wife in J Twp 16, Contra Costa, California, USA in 1940.⁸⁸⁰ She died on 23 Dec 1993 at the age of 84 in Contra Costa County, California, USA.⁸⁸¹⁻⁸⁸³ She was buried in Lafayette, Contra Costa County, California, United States of America.⁸⁸⁴

William Howard Burgess was born on 22 Mar 1907 in Grand Rapids, Kent, Michigan, USA.⁸⁸⁵⁻⁸⁹⁴ He lived Marital Status: Single; Relation to Head of House: Son in Grand Rapids Ward 5, Kent, Michigan, USA in 1910.⁸⁹⁵ He lived Relation to Head: Son; Residence Marital Status: Single in Grand Rapids Ward 2, Kent, Michigan, USA in 1920.⁸⁹⁶ William lived in Grand Rapids, Michigan, USA in 1928.⁸⁹⁷ He lived Marital Status: Single; Relation to Head: Son in Grand Rapids, Kent, Michigan, USA in 1930.⁸⁹⁸ He lived in Same House, Contra Costa, California in 1935.⁸⁹⁹ William lived Marital Status: Married; Relation to Head: Head in J Twp 16, Contra Costa, California, USA in 1940.⁹⁰⁰ He lived in Lower Lake, CA in 1983.⁹⁰¹ He died on 24 Apr 2002 at the age of 95 in Clayton, Contra Costa, California, USA.⁹⁰²⁻⁹⁰⁵ William was buried in Lafayette, Contra Costa County, California, United States of America.⁹⁰⁶

William Howard Burgess and Ruth Wilma Small had the following children:

- 93 i **Karen Burgess** was born (date unknown).
- +94 ii **Sandra Louella Burgess**, born 16 Aug 1935, Alameda, Alameda, California, USA; married Richard P Kern, 7 Jun 1958, Contra Costa, California, USA; died 9 Oct 1995, Contra Costa County, California, USA.

67. **Jessie Caro Small** (Walter Leslie-3, William-2, Stephen-1) was born on 16 Dec 1906 in California, USA.⁹⁰⁷⁻
⁹¹⁶ She lived Relation to Head: Daughter; Residence Marital Status: Single in Portland, Multnomah, Oregon, USA

in 1920.⁹¹⁷ She lived Marital Status: Single; Relation to Head: Daughter in Portland, Multnomah, Oregon, USA in 1930.⁹¹⁸ Jessie lived in Rural, Del Norte, California in 1935.⁹¹⁹ She lived Marital Status: Married; Relation to Head: Wife in Weaverville, Trinity, California, USA in 1940.⁹²⁰ She lived Relation to Head: Wife; Marital Status: Married in Jacksonville, Jackson, Oregon, USA in 1950.⁹²¹ Jessie died on 10 Aug 1992 at the age of 85 in Umatilla County, Oregon, USA.⁹²²⁻⁹²⁵ She was buried in Grants Pass, Josephine County, Oregon, United States of America.⁹²⁶ Jessie Caro Small and Henry Richard Teal Jr were married on 5 Jul 1930 in Portland, Multnomah, Oregon, USA.⁹²⁷⁻⁹³⁰

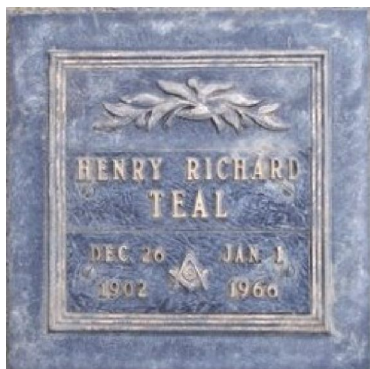

Henry Richard Teal Jr was born on 26 Dec 1902 in Richwood, Dooly County, Georgia, USA.⁹³¹⁻⁹³⁶ He lived in Rural, Del Norte, California in 1935.⁹³⁷ He lived Marital Status: Married; Relation to Head: Head in Weaverville, Trinity, California, USA in 1940.⁹³⁸ Henry lived Relation to Head: Head; Marital Status: Married in Jacksonville, Jackson, Oregon, USA in 1950.⁹³⁹ He died on 1 Jan 1966 at the age of 63 in Shasta County, California, USA.⁹⁴⁰ He lived in Applegate, Jackson, Oregon, USA.⁹⁴¹ Henry was buried in Grants Pass, Josephine County, Oregon, United States of America.⁹⁴²

Henry Richard Teal and Jessie Caro Small had the following child:

- 95 i **Richard Leo Teal Sr.** was born on 23 May 1936 in Crescent City, Del Norte, California, USA. He died on 5 Aug 2011 at the age of 75 in Grants Pass, Josephine County, Oregon, USA. He was buried in Grants Pass, Josephine County, Oregon, United States of America.⁹⁴³

71. **Irene Doris Small** (Alfred-3, James-2, Stephen-1) was born on 15 Apr 1907 in Lyttelton, Christchurch, Canterbury, New Zealand. She died on 16 Feb 1991 at the age of 83 in Christchurch, Canterbury, New Zealand.

Mervyn James Willis Thomson was born about 1907 in Wellington, New Zealand. He died on 1 Dec 1941 at the age of 34 in WW2 - Belhamed, Libya.

George Henry Cargil Rodmell was born on 21 Apr 1904 in Christchurch, Canterbury, New Zealand. He died on 26 Nov 1962 at the age of 58 in Christchurch, Canterbury, New Zealand.

Fifth Generation

81. **Mary Ellen Small**⁹⁴⁴ (Arthur Henry-4, William Henry-3, William-2, Stephen-1) was born on 16 Mar 1927 in Sonoma County, California, USA.⁹⁴⁵⁻⁹⁴⁷ She lived Marital Status: Single; Relation to Head: Daughter in Santa Rosa, Sonoma, California, USA in 1930.⁹⁴⁸ She lived in Rural, Sonoma County, California, USA in 1935.⁹⁴⁹ Mary lived Marital Status: Single; Relation to Head: Daughter in Santa Rosa, Sonoma, California, USA in 1940.⁹⁵⁰ She lived in Redwood City, San Mateo, California, USA in 1950.⁹⁵¹ She lived in Napa, California, USA in 1957.⁹⁵² Mary died on 21 Feb 2017 at the age of 89 in Santa Barbara County, California, USA. Mary Ellen Small and Frank Anthony DeLazzer were married on 20 Feb 1947 in Santa Rosa, California, USA.⁹⁵³⁻⁹⁵⁴

Frank Anthony DeLazzer was born on 10 Sep 1923 in Rutherford, Napa, California, USA.⁹⁵⁵⁻⁹⁶² He lived

Marital Status: Single; Relation to Head: Son in Yount, Napa, California, USA in 1930.⁹⁶³ He lived in St Helena, Napa, California in 1935.⁹⁶⁴ Frank lived Marital Status: Single; Relation to Head: Son in St Helena, Napa, California, USA in 1940.⁹⁶⁵ He served in the military on 7 Jun 1943.⁹⁶⁶ He lived in Redwood City, San Mateo, California, USA in 1950.⁹⁶⁷ Frank lived in Napa, California, USA in 1957.⁹⁶⁸ He died on 13 May 1995 at the age of 71 in Napa County, California, USA.⁹⁶⁹⁻⁹⁷³ He was buried in Napa, Napa County, California, United States of America.⁹⁷⁴

Mary Ellen Small and Edgar Louis Bess were married on 3 Sep 1966 in Napa, California, USA.⁹⁷⁵ They were divorced in Oct 1967 in Napa, California, USA.⁹⁷⁶

Edgar Louis Bess⁹⁷⁷⁻⁹⁷⁹ was born on 27 Apr 1925 in Napa, Colorado, USA.⁹⁸⁰⁻⁹⁸⁵ He lived in Panoche, Panoche, San Benito, California, USA in 1930.⁹⁸⁶ He lived in Vallejo, Solano, California in 1935.⁹⁸⁷ Edgar lived in , Vallejo, Solano, California, USA in 1940.⁹⁸⁸ He lived in Napa, Napa, California, USA in 1943.⁹⁸⁹ On 18 Apr 1947 in Napa, Napa, California, USA he appeared in the newspaper.⁹⁹⁰ Edgar lived in Napa, Napa, California, USA in 1950.⁹⁹¹ He lived in Reno, Washoe, Nevada, USA in 1979.⁹⁹² He died on 24 Apr 1983 at the age of 57 in Napa, Napa, California, USA.⁹⁹³⁻⁹⁹⁵ Edgar lived in Napa, Napa, California, USA in 1993.⁹⁹⁶

82. **Elizabeth Katherine Small** (Arthur Henry-4, William Henry-3, William-2, Stephen-1) was born on 24 Jun 1928 in Sonoma County, California, USA.⁹⁹⁷⁻¹⁰⁰¹ She lived Marital Status: Single; Relation to Head: Daughter in Santa Rosa, Sonoma, California, USA in 1930.¹⁰⁰² She lived in Rural, Sonoma, California in 1935.¹⁰⁰³ Elizabeth lived Marital Status: Single; Relation to Head: Daughter in Santa Rosa, Sonoma, California, USA in 1940.¹⁰⁰⁴ She lived in Santa Barbara, Santa Barbara, California, USA in 1950.¹⁰⁰⁵ She died on 29 Jun 1989 at the age of 61 in Shasta, Shasta, California, USA.¹⁰⁰⁶

Hesse was born (date unknown).

Elizabeth Katherine Small and Dennis McDonald Davis were married on 2 Oct 1949 in Santa Rosa, California, USA.¹⁰⁰⁷⁻¹⁰¹⁰

Dennis McDonald Davis was born on 14 Jun 1927 in Palo Alto, Santa Clara, California, USA.¹⁰¹¹⁻¹⁰²¹ He lived Marital Status: Single; Relation to Head: Son in Santa Barbara, Santa Barbara, California, USA in 1930.¹⁰²² He lived in Santa Barbara, Santa Barbara, California in 1935.¹⁰²³ Dennis lived Marital Status: Single; Relation to Head: Son in Glendale, Los Angeles, California, USA in 1940.¹⁰²⁴ He served in the military on 5 Jul 1945 in Service with the US Navy.¹⁰²⁵⁻¹⁰²⁶ He served in the military on 24 Jul 1946 in Discharge from the US Navy.¹⁰²⁷ Dennis lived in Santa Barbara, Santa Barbara, California, USA in 1950.¹⁰²⁸ He lived in Las Vegas, Clark, Nevada, USA in 1995.¹⁰²⁹ He died on 14 May 2004 at the age of 76 in Las Vegas, Clark, Nevada, USA.¹⁰³⁰⁻¹⁰³⁵ Dennis was buried on 2 Jun 2004 in Las Vegas, Clark, Nevada, USA.¹⁰³⁶⁻¹⁰³⁷

83. **William Arthur Small** (Arthur Henry-4, William Henry-3, William-2, Stephen-1) was born on 24 Jun 1928 in Santa Rosa South, Sonoma, California, USA.¹⁰³⁸⁻¹⁰⁴⁶ He lived Marital Status: Single; Relation to Head: Son in Santa Rosa, Sonoma, California, USA in 1930.¹⁰⁴⁷ He lived in Rural, Sonoma, California in 1935.¹⁰⁴⁸ William lived Marital Status: Single in Santa Rosa, Sonoma, California, USA in 1940.¹⁰⁴⁹ He lived in Fulton, Sonoma, California, USA in 1946.¹⁰⁵⁰ He lived in Santa Rosa, Sonoma, California, USA in 1950.¹⁰⁵¹ William died on 30 Jul 2003 at the age of 75 in Santa Rosa, Sonoma, California, USA.¹⁰⁵²⁻¹⁰⁵⁵ He was buried in Santa Rosa, Sonoma County, California, United States of America.¹⁰⁵⁶⁻¹⁰⁵⁷ William Arthur Small and Katherine Canby were married on 1 Nov 1953 in Sonoma, California, USA.¹⁰⁵⁸

Katherine Canby was born about 1931.¹⁰⁵⁹

94. **Sandra Louella Burgess** (Ruth Wilma Small-4, Lewis Norman-3, William-2, Stephen-1) lived in Same House, Contra Costa, California in 1935.¹⁰⁶⁰ She was born on 16 Aug 1935 in Alameda, Alameda, California, USA.¹⁰⁶¹⁻¹⁰⁶⁸ She lived Marital Status: Single; Relation to Head: Daughter in J Twp 16, Contra Costa, California, USA in 1940.¹⁰⁶⁹ Sandra lived in Concord, California, USA in 1953.¹⁰⁷⁰ She died on 9 Oct 1995 at the age of 60 in Contra Costa County, California, USA.¹⁰⁷¹⁻¹⁰⁷⁴ She was buried in San Bruno, San Mateo County, California, United States of America.¹⁰⁷⁵ Sandra Louella Burgess and William D Jones were divorced in Apr 1976 in Alameda, California, USA.¹⁰⁷⁶

William D Jones was born (date unknown).

Sandra Louella Burgess and Richard P Kern were married on 7 Jun 1958 in Contra Costa, California, USA.¹⁰⁷⁷

Richard P Kern was born about 1935.¹⁰⁷⁸⁻¹⁰⁷⁹ He died on 7 Aug 1964 at the age of 29.¹⁰⁸⁰ He was buried in San Bruno, San Mateo County, California, United States of America.¹⁰⁸¹

Preparer:

Jan Brian Kingshott
Exeter, Devon, England
jbkingshott@gmail.com

1. Ancestry.com, *New South Wales, Australia, Assisted Immigrant Passenger Lists, 1828-1896* (Provo, UT, USA: Ancestry.com Operations Inc, 2007), State Records Authority of New South Wales; Kingswood New South Wales, Australia; Persons on bounty ships to Sydney, Newcastle, and Moreton Bay (Board's Immigrant Lists); Series: 5317; Reel: 2459; Item: [4/4912].
2. , *New South Wales, Australia, Assisted Immigrant Passenger Lists, 1828-1896*, State Records Authority of New South Wales; Kingswood New South Wales, Australia; Persons on bounty ships (Agent's Immigrant Lists); Series: 5316; Reel: 2135; Item: [4/4786].
3. Ancestry.com, *New South Wales, Australia, Hospital & Asylum Records, 1840-1913* (Provo, UT, USA: Ancestry.com Operations, Inc., 2014).
4. Ancestry.com, *England, Select Births and Christenings, 1538-1975* (Provo, UT, USA: Ancestry.com Operations, Inc., 2014).
5. Ancestry.com, *Hampshire, England, Church of England Baptisms, 1813-1921* (Lehi, UT, USA: Ancestry.com Operations, Inc., 2023), Hampshire Archives and Local Studies; Winchester, England, UK; Anglican Parish Registers; Reference: 57M75/PR6.
6. , *New South Wales, Australia, Assisted Immigrant Passenger Lists, 1828-1896*, State Records Authority of New South Wales; Kingswood New South Wales, Australia; Persons on bounty ships to Sydney, Newcastle, and Moreton Bay (Board's Immigrant Lists); Series: 5317; Reel: 2459; Item: [4/4912].
7. , *New South Wales, Australia, Assisted Immigrant Passenger Lists, 1828-1896*, State Records Authority of New South Wales; Kingswood New South Wales, Australia; Persons on bounty ships (Agent's Immigrant Lists); Series: 5316; Reel: 2135; Item: [4/4786].
8. Ancestry.com, *New South Wales, Australia, Government Gazettes, 1853-1899* (Provo, UT, USA: Ancestry.com Operations, Inc., n.d.).
9. Ancestry.com, *New South Wales, Australia, Police Gazettes, 1854-1930* (Provo, UT, USA: Ancestry.com Operations, Inc., 2010).
10. Ancestry.com, *New South Wales, Australia, Unassisted Immigrant Passenger Lists, 1826-1922* (Provo, UT, USA: Ancestry.com Operations, Inc., 2007).
11. , *New South Wales, Australia, Hospital & Asylum Records, 1840-1913*.
12. Ancestry.com, *Australia, Death Index, 1787-1985* (Provo, UT, USA: Ancestry.com Operations, Inc., 2010).
13. FreeBMD, *England & Wales, Civil Registration Marriage Index, 1837-1915* (Provo, UT, USA: Ancestry.com Operations Inc, 2006).
14. Ibid.
15. Ancestry.com, *England & Wales, Christening Index, 1530-1980* (Provo, UT, USA: Ancestry.com Operations, Inc., 2008).
16. Ancestry.com, *Biography & Genealogy Master Index (BGMI)* (Provo, UT, USA: Ancestry.com Operations, Inc., 2009), Gale Research Company; Detroit, Michigan; Accession Number: 4305023.
17. , *England, Select Births and Christenings, 1538-1975*.

18. Ancestry.com, *New Zealand, Cemetery Records, 1800-2007* (Provo, UT, USA: Ancestry.com Operations, Inc., 2014).
19. , *New Zealand, Cemetery Records, 1800-2007*, New Zealand Society of Genealogists Incorporated; Auckland, New Zealand; New Zealand Cemetery Records.
20. Ancestry.com, *New Zealand, Civil Registration Death Index, 1840-1972* (Lehi, UT, USA: n.p., 2022), Department of Internal Affairs; New Zealand; New Zealand, Civil Registration Death Index, 1840-2021.
21. , *New Zealand, Cemetery Records, 1800-2007*, New Zealand Society of Genealogists Incorporated; Auckland, New Zealand; New Zealand Cemetery Records.
22. Ancestry.com, *New South Wales, Australia, Assisted Immigrant Passenger Lists, 1828-1896* (Lehi, UT, USA: Ancestry.com Operations Inc, 2007), State Archives and Records Authority of New South Wales; Kingswood New South Wales, Australia; Persons on Bounty Ships (Agent's Immigrant Lists); Series: 5316; Reel: 2135; Item: [4/4786].
23. , *New South Wales, Australia, Assisted Immigrant Passenger Lists, 1828-1896*, State Archives and Records Authority of New South Wales; Kingswood New South Wales, Australia; Persons on Bounty Ships to Sydney, Newcastle, and Moreton Bay (Board's Immigrant Lists); Series: 5317; Reel: 2459; Item: [4/4912].
24. , *New Zealand, Cemetery Records, 1800-2007*, New Zealand Society of Genealogists Incorporated; Auckland, New Zealand; New Zealand Cemetery Records.
25. Ibid.
26. , *New South Wales, Australia, Assisted Immigrant Passenger Lists, 1828-1896*, State Archives and Records Authority of New South Wales; Kingswood New South Wales, Australia; Persons on Bounty Ships (Agent's Immigrant Lists); Series: 5316; Reel: 2135; Item: [4/4786].
27. , *New South Wales, Australia, Assisted Immigrant Passenger Lists, 1828-1896*, State Archives and Records Authority of New South Wales; Kingswood New South Wales, Australia; Persons on Bounty Ships to Sydney, Newcastle, and Moreton Bay (Board's Immigrant Lists); Series: 5317; Reel: 2459; Item: [4/4912].
28. Ancestry.com, *New Zealand, Death Index, 1848-1966* (Provo, UT, USA: Ancestry.com Operations, Inc., 2014), New Zealand, Death Index, 1848-1966.
29. , *Biography & Genealogy Master Index (BGMI)*, Gale Research Company; Detroit, Michigan; Accession Number: 4305023.
30. , *New Zealand, Cemetery Records, 1800-2007*.
31. , *New Zealand, Civil Registration Death Index, 1840-1972*, Department of Internal Affairs; New Zealand; New Zealand, Civil Registration Death Index, 1840-2021.
32. , *New Zealand, Cemetery Records, 1800-2007*.
33. Ancestry.com, *U.S., Find A Grave Index, 1600s-Current* (Provo, UT, USA: Ancestry.com Operations, Inc., 2012).
34. Ancestry.com, *California, Voter Registers, 1866-1898* (Provo, UT, USA: Ancestry.com Operations, Inc., 2011), California State Library, California History Section; Great Registers, 1866-1898; Collection Number: 4 - 2A; CSL Roll Number: 133; FHL Roll Number: 978588.

35. Ibid.

36. Ancestry.com, *1900 United States Federal Census* (Provo, UT, USA: Ancestry.com Operations Inc, 2004), Year: 1900; Census Place: Analy, Sonoma, California; Page: 8; Enumeration District: 0155; FHL microfilm: 1240114.

37. FreeBMD, *England & Wales, Civil Registration Birth Index, 1837-1915* (Lehi, UT, USA: Ancestry.com Operations Inc, 2006).

38. Ancestry.com, *California, U.S., Voter Registrations, 1900-1968* (Provo, UT, USA: Ancestry.com Operations Inc, 2017), California State Library; Sacramento, California; Great Register of Voters, 1900-1968.

39. Ancestry.com, *London, England, Church of England Births and Baptisms, 1813-1917* (Provo, UT, USA: Ancestry.com Operations, Inc., 2010), London Metropolitan Archives; London, England; Reference Number: p77/mry/001.

40. , *1900 United States Federal Census*, Year: 1900; Census Place: Analy, Sonoma, California; Page: 8; Enumeration District: 0155; FHL microfilm: 1240114.

41. , *California, Voter Registers, 1866-1898*, California State Library, California History Section; Great Registers, 1866-1898; Collection Number: 4 - 2A; CSL Roll Number: 133; FHL Roll Number: 978588.

42. Ibid.

43. , *1900 United States Federal Census*, Year: 1900; Census Place: Analy, Sonoma, California; Page: 8; Enumeration District: 0155; FHL microfilm: 1240114.

44. , *California, U.S., Voter Registrations, 1900-1968*, California State Library; Sacramento, California; Great Register of Voters, 1900-1968.

45. , *U.S., Find A Grave Index, 1600s-Current*.

46. Ibid.

47. Ancestry.com, *New Zealand, Marriage Index, 1840-1937* (Provo, UT, USA: Ancestry.com Operations, Inc., 2014).

48. Ibid.

49. Ancestry.com, *New Zealand, Civil Registration Marriage Index, 1840- 1901* (Leht, UT, USA: Ancestry.com Operations, Inc., 2023), Department of Internal Affairs; New Zealand; New Zealand, Civil Registration Marriage Index, 1840-1901.

50. Ibid.

51. , *U.S., Find A Grave Index, 1600s-Current*.

52. Ancestry.com, *1851 England Census* (Provo, UT, USA: Ancestry.com Operations Inc, 2005), Class: HO107; Piece: 2076; Folio: 101; Page: 24; GSU roll: 87345.

53. Ibid.

54. , *U.S., Find A Grave Index, 1600s-Current*.

55. Ibid.

56. Ibid.

57. Ibid.

58. Ibid.

59. Ancestry.com, *New Zealand, Birth Index, 1840-1950* (Provo, UT, USA: Ancestry.com Operations, Inc., 2014), New Zealand, Birth Index, 1840-1950.

60. Ibid.

61. Ancestry.com, *New Zealand, Civil Registration Birth Index, 1840-1902* (Lehi, UT, USA: Ancestry.com Operations, Inc., 2022), Department of Internal Affairs; New Zealand; New Zealand, Registration Birth Index, 1840-1901.

62. , *New Zealand, Civil Registration Death Index, 1840-1972*, Department of Internal Affairs; New Zealand; New Zealand, Civil Registration Death Index, 1840-2021.

63. , *New Zealand, Civil Registration Birth Index, 1840-1902*, Department of Internal Affairs; New Zealand; New Zealand, Registration Birth Index, 1840-1901.

64. , *New Zealand, Civil Registration Death Index, 1840-1972*, Department of Internal Affairs; New Zealand; New Zealand, Civil Registration Death Index, 1840-2021.

65. Ibid.

66. , *New Zealand, Death Index, 1848-1966*, New Zealand, Death Index, 1848-1966.

67. Ancestry.com, *Australia, Birth Index, 1788-1922* (Provo, UT, USA: Ancestry.com Operations, Inc., 2010).

68. , *Sydney, Australia, Anglican Parish Registers, 1814-2011* (Lehi, UT, USA: Ancestry.com Operations, Inc., 2017), Anglican Church Diocese of Sydney; Sydney, New South Wales, Australia; Baptism, Burial, Confirmation, Marriage and composite registers in the Anglican Church Diocese of Sydney Archives.

69. , *New Zealand, Cemetery Records, 1800-2007*.

70. Ancestry.com, *New Zealand, World War I Service Records, 1914-1920* (Lehi, UT, USA: Ancestry.com Operations, Inc., 2017), Archives New Zealand; Wellington, New Zealand; Series Number: 18805.

71. , *New Zealand, Civil Registration Death Index, 1840-1972*, Department of Internal Affairs; New Zealand; New Zealand, Civil Registration Death Index, 1840-2021.

72. , *Sydney, Australia, Anglican Parish Registers, 1814-2011*, Anglican Church Diocese of Sydney; Sydney, New South Wales, Australia; Baptism, Burial, Confirmation, Marriage and composite registers in the Anglican Church Diocese of Sydney Archives.

73. , *New Zealand, Death Index, 1848-1966*, New Zealand, Death Index, 1848-1966.

74. , *New Zealand, Cemetery Records, 1800-2007*.

75. Ancestry.com, *Australia and New Zealand, Find a Grave® Index, 1800s-Current* (Lehi, UT, USA: Ancestry.com Operations, Inc., 2012).

76. , *New Zealand, Civil Registration Death Index, 1840-1972*, Department of Internal Affairs; New Zealand;

-
- New Zealand, Civil Registration Death Index, 1840-2021.
77. , *New Zealand, Cemetery Records, 1800-2007*.
78. , *Australia and New Zealand, Find a Grave® Index, 1800s-Current*.
79. , *New Zealand, Marriage Index, 1840-1937*.
80. Ibid.
81. , *New Zealand, Civil Registration Marriage Index, 1840- 1901*, Department of Internal Affairs; New Zealand; New Zealand, Civil Registration Marriage Index, 1840-1901.
82. , *New Zealand, World War I Service Records, 1914-1920*, Archives New Zealand; Wellington, New Zealand; Series Number: 18805.
83. FreeBMD, *England & Wales, Civil Registration Birth Index, 1837-1915* (Provo, UT, USA: Ancestry.com Operations Inc, 2006).
84. , *Australia and New Zealand, Find a Grave® Index, 1800s-Current*.
85. , *England, Select Births and Christenings, 1538-1975*.
86. Ancestry.com, *Worcestershire, England, Church of England Births and Baptisms, 1812-1922* (Lehi, UT, USA: Ancestry.com Operations, Inc., 2022), Worcestershire Archive & Archaeology Service; Worcester, England, UK; The Diocese of Worcester Bishop's Transcripts; Reference: B736/Ba2245/93.
87. , *New Zealand, Death Index, 1848-1966*, New Zealand, Death Index, 1848-1966.
88. , *Australia and New Zealand, Find a Grave® Index, 1800s-Current*.
89. Ibid.
90. , *New Zealand, World War I Service Records, 1914-1920*, Archives New Zealand; Wellington, New Zealand; Series Number: 18805.
91. Ancestry.com, *Australia and New Zealand, Find A Grave Index, 1800s-Current* (Provo, UT, USA: Ancestry.com Operations, Inc., 2012).
92. Ibid.
93. , *New Zealand, Birth Index, 1840-1950*, New Zealand, Birth Index, 1840-1950.
94. , *New Zealand, Civil Registration Birth Index, 1840-1902*, Department of Internal Affairs; New Zealand; New Zealand, Registration Birth Index, 1840-1901.
95. , *New Zealand, Cemetery Records, 1800-2007*, New Zealand Society of Genealogists Incorporated; Auckland, New Zealand; New Zealand Cemetery Records.
96. , *New Zealand, Birth Index, 1840-1950*, New Zealand, Birth Index, 1840-1950.
97. Ancestry.com, *New Zealand, Electoral Rolls, 1853-1981* (Provo, UT, USA: Ancestry.com Operations, Inc., 2010), 1911.
98. , *New Zealand, Electoral Rolls, 1853-1981*, 1914.
99. Ibid.
-

-
100. Ancestry.com, *New Zealand Army WWI Reserve Rolls, 1916-1917* (Provo, UT, USA: Ancestry.com Operations, Inc., 2011).
101. , *New Zealand, Electoral Rolls, 1853-1981*, 1919.
102. , *New Zealand, Electoral Rolls, 1853-1981*, 1949.
103. , *New Zealand, Cemetery Records, 1800-2007*, New Zealand Society of Genealogists Incorporated; Auckland, New Zealand; New Zealand Cemetery Records.
104. , *Australia and New Zealand, Find A Grave Index, 1800s-Current*.
105. , *New Zealand, Death Index, 1848-1966*, New Zealand, Death Index, 1848-1966.
106. , *New Zealand, Cemetery Records, 1800-2007*, New Zealand Society of Genealogists Incorporated; Auckland, New Zealand; New Zealand Cemetery Records.
107. , *Australia and New Zealand, Find A Grave Index, 1800s-Current*.
108. , *Australia, Birth Index, 1788-1922*.
109. , *Sydney, Australia, Anglican Parish Registers, 1814-2011*, Anglican Church Diocese of Sydney; Sydney, New South Wales, Australia; Baptism, Burial, Confirmation, Marriage and composite registers in the Anglican Church Diocese of Sydney Archives.
110. Ibid.
111. Ancestry.com, *New Zealand, Electoral Rolls, 1853-2010* (Lehi, UT, USA: Ancestry.com Operations, Inc., 2010), BAB Microfilming; Auckland, New Zealand; New Zealand Electoral Rolls, 1853-1981.
112. , *Australia, Birth Index, 1788-1922*.
113. , *Sydney, Australia, Anglican Parish Registers, 1814-2011*, Anglican Church Diocese of Sydney; Sydney, New South Wales, Australia; Baptism, Burial, Confirmation, Marriage and composite registers in the Anglican Church Diocese of Sydney Archives.
114. , *New Zealand, World War I Service Records, 1914-1920*, Archives New Zealand; Wellington, New Zealand; Series Number: 18805.
115. , *New Zealand, Cemetery Records, 1800-2007*, New Zealand Society of Genealogists Incorporated; Auckland, New Zealand; New Zealand Cemetery Records.
116. , *Australia and New Zealand, Find a Grave® Index, 1800s-Current*.
117. Ancestry.com, *Australia, Births and Baptisms, 1792-1981* (Provo, UT, USA: Ancestry.com Operations, Inc., 2014).
118. , *Sydney, Australia, Anglican Parish Registers, 1814-2011*, Anglican Church Diocese of Sydney; Sydney, New South Wales, Australia; Baptism, Burial, Confirmation, Marriage and composite registers in the Anglican Church Diocese of Sydney Archives.
119. , *New Zealand, Electoral Rolls, 1853-1981*, 1896.
120. , *New Zealand, Cemetery Records, 1800-2007*, New Zealand Society of Genealogists Incorporated; Auckland, New Zealand; New Zealand Cemetery Records.
-

121. , *New Zealand, Death Index, 1848-1966*, New Zealand, Death Index, 1848-1966.
122. , *Australia and New Zealand, Find a Grave® Index, 1800s-Current*.
123. , *New Zealand, Cemetery Records, 1800-2007*, New Zealand Society of Genealogists Incorporated; Auckland, New Zealand; New Zealand Cemetery Records.
124. , *Australia and New Zealand, Find a Grave® Index, 1800s-Current*.
125. , *New Zealand, Civil Registration Marriage Index, 1840- 1901*, Department of Internal Affairs; New Zealand; New Zealand, Civil Registration Marriage Index, 1840-1901.
126. , *New Zealand, World War I Service Records, 1914-1920*, Archives New Zealand; Wellington, New Zealand; Series Number: 18805.
127. , *New Zealand, Birth Index, 1840-1950*, New Zealand, Birth Index, 1840-1950.
128. , *Australia and New Zealand, Find a Grave® Index, 1800s-Current*.
129. Ancestry.com, *New Zealand, The New Zealand Gazette, 1860-1894* (Lehi, UT, USA: Ancestry.com Operations, Inc., 2016).
130. Ancestry.com, *Australia and New Zealand, Newspapers.com™ Stories and Events Index, 1800's to current* (Lehi, UT, USA: Ancestry.com Operations Inc, 2024), The Press; Publication Date: 4 Jan 1895; Publication Place: Christchurch, Canterbury, New Zealand; URL: https://www.newspapers.com/image/894088282/?article=4a532bd6-17ba-48a6-9c67-64120d9e2b5b&xid=5904&terms=Hugh_Manson.
131. , *New Zealand, Electoral Rolls, 1853-2010*, BAB Microfilming; Auckland, New Zealand; New Zealand Electoral Rolls, 1853-1981.
132. Ancestry.com, *New Zealand, City & Area Directories, 1866-1954* (Lehi, UT, USA: Ancestry.com Operations, Inc., 2010), BAB Microfilming; Auckland, New Zealand; Collection Title: New Zealand City & Area Directories, 1866-1955; Directory: Wise 's New Zealand Post Office Directory.
133. , *New Zealand, Death Index, 1848-1966*, New Zealand, Death Index, 1848-1966.
134. , *Australia and New Zealand, Find a Grave® Index, 1800s-Current*.
135. , *New Zealand, Civil Registration Death Index, 1840-1972*, Department of Internal Affairs; New Zealand; New Zealand, Civil Registration Death Index, 1840-2021.
136. , *Australia and New Zealand, Find a Grave® Index, 1800s-Current*.
137. , *New Zealand, Civil Registration Birth Index, 1840-1902*, Department of Internal Affairs; New Zealand; New Zealand, Registration Birth Index, 1840-1901.
138. Ancestry.com, *New Zealand, Birth Index, 1840-1950* (Lehi, UT, USA: Ancestry.com Operations, Inc., 2014), N/A - microfiche from a private collector; New Zealand; Birth Index, 1840-1950.
139. , *New Zealand, Death Index, 1848-1966*, New Zealand, Death Index, 1848-1966.
140. , *Newspapers.com - The Lyttelton Times - 29 Dec 1897 - 5* (Lyttelton, Canterbury, New Zealand: The Lyttelton Times, 29 December 1897), 29 Dec 1897.

141. , *Newspapers.com - The Marlborough Express - 29 Dec 1897 - 1* (Blenheim, Marlborough, New Zealand: The Marlborough Express, 29 December 1897), 29 Dec 1897.
142. , *New Zealand, World War I Service Records, 1914-1920*, Archives New Zealand; Wellington, New Zealand; Series Number: 18805.
143. Ancestry.com, *New Zealand, Police Gazettes, 1878-1945* (Lehi, UT, USA: Ancestry.com Operations, Inc., 2018), Archives New Zealand; Wellington, New Zealand; Item: IE26345274; Roll: R15423683.
144. , *New Zealand, Police Gazettes, 1878-1945*, Archives New Zealand; Wellington, New Zealand; Item: IE26199580; Roll: R15423689.
145. , *New Zealand, Police Gazettes, 1878-1945*, Archives New Zealand; Wellington, New Zealand; Item: IE26139397; Roll: R15423677.
146. , *New Zealand, Police Gazettes, 1878-1945*, Archives New Zealand; Wellington, New Zealand; Item: IE26585930; Roll: R15423691.
147. , *New Zealand, Police Gazettes, 1878-1945*, Archives New Zealand; Wellington, New Zealand; Item: IE26199580; Roll: R15423689.
148. Ancestry.com, *UK and Ireland, Outward Passenger Lists, 1890-1960* (Provo, UT, USA: Ancestry.com Operations, Inc., 2012).
149. , *New Zealand, Police Gazettes, 1878-1945*, Archives New Zealand; Wellington, New Zealand; Item: IE26585930; Roll: R15423691.
150. , *UK and Ireland, Outward Passenger Lists, 1890-1960*.
151. , *New Zealand Army WWI Reserve Rolls, 1916-1917*.
152. Ancestry.com, *New Zealand Army WWI Nominal Rolls, 1914-1918* (Provo, UT, USA: Ancestry.com Operations, Inc., 2010), Nominal Rolls: Vol. 3: 1 Jan 1917 - 31 Dec 1917.
153. Ancestry.com, *New Zealand Army WWI Roll of Honour, 1914-1919* (Provo, UT, USA: Ancestry.com Operations, Inc., 2010), BAB Microfilming.
154. Ancestry.com, *UK, Commonwealth War Graves, 1914-1921 and 1939-1947* (Provo, UT, USA: Ancestry.com Operations, Inc., 2012), Commonwealth War Graves Commission; Author: Peter Singlehurst; Series Title: British Commonwealth War Graves Registers, 1914-1918; Archive Name: London, United Kingdom.
155. Ibid.
156. , *New Zealand, Birth Index, 1840-1950*, New Zealand, Birth Index, 1840-1950.
157. , *New Zealand, World War I Service Records, 1914-1920*, Archives New Zealand; Wellington, New Zealand; Series Number: 18805.
158. , *New Zealand, Birth Index, 1840-1950*, New Zealand, Birth Index, 1840-1950.
159. , *New Zealand Army WWI Reserve Rolls, 1916-1917*.
160. , *New Zealand Army WWI Nominal Rolls, 1914-1918*, Nominal Rolls: Vol. 2: 1 Jan 1916 - 31 Dec 1916.
161. Ancestry.com, *Global, Find A Grave Index for Burials at Sea and other Select Burial Locations*,

- 1300s-Current (Provo, UT, USA: Ancestry.com Operations, Inc., 2012).
162. , *New Zealand Army WWI Roll of Honour, 1914-1919*, BAB Microfilming.
163. Ibid.
164. , *Global, Find A Grave Index for Burials at Sea and other Select Burial Locations, 1300s-Current*.
165. , *Australia and New Zealand, Find a Grave® Index, 1800s-Current*.
166. , *New Zealand, Cemetery Records, 1800-2007*, New Zealand Society of Genealogists Incorporated; Auckland, New Zealand; New Zealand Cemetery Records.
167. , *Australia and New Zealand, Find a Grave® Index, 1800s-Current*.
168. , *New Zealand, Cemetery Records, 1800-2007*, New Zealand Society of Genealogists Incorporated; Auckland, New Zealand; New Zealand Cemetery Records.
169. , *Australia and New Zealand, Find a Grave® Index, 1800s-Current*.
170. , *New Zealand, Cemetery Records, 1800-2007*, New Zealand Society of Genealogists Incorporated; Auckland, New Zealand; New Zealand Cemetery Records.
171. Ancestry.com, *U.S., Newspapers.com™ Obituary Index, 1800s-current* (Lehi, UT, USA: Ancestry.com Operations Inc, 2019), The Petaluma Argus-Courier; Publication Date: 14 Jun 1930; Publication Place: Petaluma, California, USA; URL: <https://www.newspapers.com/image/218191494/?article=8cc5d39c-d3c0-4770-934d-c3c1db896779&focus=0.23862164,0.75408095,0.35896343,0.9459992&xid=3355>.
172. , *California, U.S., Voter Registrations, 1900-1968*, California State Library; Sacramento, California; Great Register of Voters, 1900-1968.
173. , *U.S., Find A Grave Index, 1600s-Current*.
174. Ancestry.com, *U.S. Passport Applications, 1795-1925* (Lehi, UT, USA: Ancestry.com Operations, Inc., 2007), National Archives and Records Administration (NARA); Washington D.C.; Volume #: Volume 05: Special Series - San Francisco.
175. Ancestry.com, *California, Death Index, 1940-1997* (Provo, UT, USA: Ancestry.com Operations Inc, 2000), Date: 1951-11-28.
176. Ancestry.com, *1910 United States Federal Census* (Lehi, UT, USA: Ancestry.com Operations Inc, 2006), Year: 1910; Census Place: Russian River, Sonoma, California; Roll: T624_109; Page: 5A; Enumeration District: 0152; FHL microfilm: 1374122.
177. Ancestry.com, *1930 United States Federal Census* (Provo, UT, USA: Ancestry.com Operations Inc, 2002), Year: 1930; Census Place: Santa Rosa, Sonoma, California; Page: 10A; Enumeration District: 0063; FHL microfilm: 2339957.
178. Ancestry.com, *1920 United States Federal Census* (Provo, UT, USA: Ancestry.com Operations, Inc., 2010), Year: 1920; Census Place: Santa Rosa, Sonoma, California; Roll: T625_151; Page: 17B; Enumeration District: 153.
179. Ancestry.com, *California, Passenger and Crew Lists, 1882-1959* (Provo, UT, USA: Ancestry.com Operations Inc, 2008), The National Archives at Washington, D.C.; Washington, D.C.; Passenger Lists of

Vessels Arriving at San Francisco, California; NAI Number: 4498993; Record Group Title: Records of the Immigration and Naturalization Service, 1787-2004; Record Group Number: 85.

180. , *California, Voter Registers, 1866-1898*, California State Library, California History Section; Great Registers, 1866-1898; Collection Number: 4 - 2A; CSL Roll Number: 133; FHL Roll Number: 978588.

181. , *1900 United States Federal Census*, Year: 1900; Census Place: Analy, Sonoma, California; Page: 9; Enumeration District: 0155; FHL microfilm: 1240114.

182. Ancestry.com, *1940 United States Federal Census* (Provo, UT, USA: Ancestry.com Operations, Inc., 2012), Year: 1940; Census Place: Santa Rosa, Sonoma, California; Roll: m-t0627-00350; Page: 20B; Enumeration District: 49-50.

183. , *U.S., Newspapers.com™ Obituary Index, 1800s-current*, The Press Democrat; Publication Date: 28 Nov 1951; Publication Place: Santa Rosa, California, USA; URL: <https://www.newspapers.com/image/264501854/?article=98ebc263-2e10-4f7b-82f8-7f591b1daaac&focus=0.38466257,0.19554496,0.49921402,0.48509014&xid=3355>.

184. , *New Zealand, Birth Index, 1840-1950*, N/A - microfiche from a private collector; New Zealand; Birth Index, 1840-1950.

185. , *1930 United States Federal Census*, Year: 1930; Census Place: Santa Rosa, Sonoma, California; Page: 10A; Enumeration District: 0063; FHL microfilm: 2339957.

186. , *1900 United States Federal Census*, Year: 1900; Census Place: Analy, Sonoma, California; Page: 9; Enumeration District: 0155; FHL microfilm: 1240114.

187. , *1920 United States Federal Census*, Year: 1920; Census Place: Santa Rosa, Sonoma, California; Roll: T625_151; Page: 17B; Enumeration District: 153.

188. , *California, Voter Registers, 1866-1898*, California State Library, California History Section; Great Registers, 1866-1898; Collection Number: 4 - 2A; CSL Roll Number: 133; FHL Roll Number: 978588.

189. , *1900 United States Federal Census*, Year: 1900; Census Place: Analy, Sonoma, California; Page: 9; Enumeration District: 0155; FHL microfilm: 1240114.

190. , *1910 United States Federal Census*, Year: 1910; Census Place: Russian River, Sonoma, California; Roll: T624_109; Page: 5A; Enumeration District: 0152; FHL microfilm: 1374122.

191. , *1920 United States Federal Census*, Year: 1920; Census Place: Santa Rosa, Sonoma, California; Roll: T625_151; Page: 17B; Enumeration District: 153.

192. , *California, Passenger and Crew Lists, 1882-1959*, The National Archives at Washington, D.C.; Washington, D.C.; Passenger Lists of Vessels Arriving at San Francisco, California; NAI Number: 4498993; Record Group Title: Records of the Immigration and Naturalization Service, 1787-2004; Record Group Number: 85.

193. , *1930 United States Federal Census*, Year: 1930; Census Place: Santa Rosa, Sonoma, California; Page: 10A; Enumeration District: 0063; FHL microfilm: 2339957.

194. , *1940 United States Federal Census*, Year: 1940; Census Place: Santa Rosa, Sonoma, California; Roll: m-t0627-00350; Page: 20B; Enumeration District: 49-50.

195. Ibid.

196. Ancestry.com, *1950 United States Federal Census* (Lehi, UT, USA: Ancestry.com Operations, Inc., 2022), United States of America, Bureau of the Census; Washington, D.C.; Seventeenth Census of the United States, 1950; Record Group: Records of the Bureau of the Census, 1790-2007; Record Group Number: 29; Residence Date: 1950; Home in 1950: Santa Rosa, Sonoma, California; Roll: 5475; Sheet Number: 76; Enumeration District: 49-92.

197. , *U.S., Find A Grave Index, 1600s-Current*.

198. , *California, Death Index, 1940-1997*, Date: 1951-11-28.

199. , *U.S., Newspapers.com™ Obituary Index, 1800s-current*, The Press Democrat; Publication Date: 28 Nov 1951; Publication Place: Santa Rosa, California, USA; URL: <https://www.newspapers.com/image/264501854/?article=98ebc263-2e10-4f7b-82f8-7f591b1daaac&focus=0.38466257,0.19554496,0.49921402,0.48509014&xid=3355>.

200. , *Newspapers.com - The Press Democrat - 28 Nov 1951 - Page 2* (Santa Rosa, California: The Press Democrat, 28 November 1951), 28 Nov 1951.

201. , *U.S., Find A Grave Index, 1600s-Current*.

202. , *U.S., Newspapers.com™ Obituary Index, 1800s-current*, The Press Democrat; Publication Date: 28 Nov 1951; Publication Place: Santa Rosa, California, USA; URL: <https://www.newspapers.com/image/264501854/?article=98ebc263-2e10-4f7b-82f8-7f591b1daaac&focus=0.38466257,0.19554496,0.49921402,0.48509014&xid=3355>.

203. Ancestry.com, *California, County Birth, Marriage, and Death Records, 1849-1980* (Lehi, UT, USA: Ancestry.com Operations, Inc., 2017), California Department of Public Health, courtesy of www.vitalsearch-worldwide.com. Digital Images..

204. Ancestry.com, *California, U.S., County Birth, Marriage, and Death Records, 1849-1980* (Lehi, UT, USA: Ancestry.com Operations, Inc., 2017), California Department of Public Health, courtesy of www.vitalsearch-worldwide.com. Digital Images..

205. Ancestry.com and The Church of Jesus Christ of Latter-day Saints, *1880 United States Federal Census* (Lehi, UT, USA: Ancestry.com Operations Inc, 2010), Year: 1880; Census Place: Grow, Anoka, Minnesota; Roll: 615; Page: 67A; Enumeration District: 048.

206. , *U.S., Find A Grave Index, 1600s-Current*.

207. Saints, *1880 United States Federal Census*, Year: 1880; Census Place: Grow, Anoka, Minnesota; Roll: 615; Page: 67A; Enumeration District: 048.

208. , *U.S., Find A Grave Index, 1600s-Current*.

209. Ibid.

210. , *California, County Birth, Marriage, and Death Records, 1849-1980*, California Department of Public Health, courtesy of www.vitalsearch-worldwide.com. Digital Images..

211. , *California, U.S., County Birth, Marriage, and Death Records, 1849-1980*, California Department of Public Health, courtesy of www.vitalsearch-worldwide.com. Digital Images..

212. , *U.S., Find A Grave Index, 1600s-Current*.

213. , *1910 United States Federal Census*, Year: 1910; Census Place: Russian River, Sonoma, California; Roll: T624_109; Page: 5A; Enumeration District: 0152; FHL microfilm: 1374122.
214. , *1920 United States Federal Census*, Year: 1920; Census Place: Santa Rosa, Sonoma, California; Roll: T625_151; Page: 17B; Enumeration District: 153.
215. , *1900 United States Federal Census*, Year: 1900; Census Place: Russian River, Sonoma, California; Page: 11; Enumeration District: 0169; FHL microfilm: 1240114.
216. Saints, *1880 United States Federal Census*, Year: 1880; Census Place: Grow, Anoka, Minnesota; Roll: 615; Page: 67A; Enumeration District: 048.
217. Ancestry.com, *California, Death Index, 1905-1939* (Provo, UT, USA: Ancestry.com Operations, Inc., 2013).
218. Saints, *1880 United States Federal Census*, Year: 1880; Census Place: Grow, Anoka, Minnesota; Roll: 615; Page: 67A; Enumeration District: 048.
219. , *1900 United States Federal Census*, Year: 1900; Census Place: Russian River, Sonoma, California; Page: 11; Enumeration District: 0169; FHL microfilm: 1240114.
220. , *1910 United States Federal Census*, Year: 1910; Census Place: Russian River, Sonoma, California; Roll: T624_109; Page: 5A; Enumeration District: 0152; FHL microfilm: 1374122.
221. Ancestry.com, *California, Voter Registrations, 1900-1968* (Provo, UT, USA: Ancestry.com Operations Inc, 2017), California State Library; Sacramento, California; Great Register of Voters, 1900-1968.
222. Ancestry.com, *California, U.S., Wills and Probate Records, 1850-1953* (Provo, UT, USA: Ancestry.com Operations, Inc., 2015), Probate Records, 1854-1931; Index to Wills, 1852-1955; Author: Sonoma County (California). County Clerk.
223. , *1920 United States Federal Census*, Year: 1920; Census Place: Santa Rosa, Sonoma, California; Roll: T625_151; Page: 17B; Enumeration District: 153.
224. , *U.S., Find A Grave Index, 1600s-Current*.
225. , *California, Death Index, 1905-1939*.
226. , *California, U.S., Wills and Probate Records, 1850-1953*, Probate Records, 1854-1931; Index to Wills, 1852-1955; Author: Sonoma County (California). County Clerk.
227. , *U.S., Find A Grave Index, 1600s-Current*.
228. , *California, County Birth, Marriage, and Death Records, 1849-1980*, California Department of Public Health, courtesy of www.vitalsearch-worldwide.com. Digital Images..
229. , *California, U.S., County Birth, Marriage, and Death Records, 1849-1980*, California Department of Public Health, courtesy of www.vitalsearch-worldwide.com. Digital Images..
230. Ibid.
231. Ibid.
232. Ancestry.com, *Missouri, U.S., Birth Registers, 1847-2002* (Lehi, UT, USA: Ancestry.com Operations, Inc., 2007), Missouri State Archives; Jefferson City, MO, USA; Missouri Birth Records [Microfilm].

233. , *1930 United States Federal Census*, Year: 1930; Census Place: Santa Rosa, Sonoma, California; Page: 10A; Enumeration District: 0063; FHL microfilm: 2339957.

234. , *California, Death Index, 1905-1939*.

235. Ancestry.com, *1900 United States Federal Census* (Lehi, UT, USA: Ancestry.com Operations Inc, 2004), Year: 1900; Census Place: St Louis Ward 6, St Louis (Independent City), Missouri; Roll: 891; Page: 12; Enumeration District: 0090.

236. , *1910 United States Federal Census*, Year: 1910; Census Place: Guilford, Hendricks, Indiana; Roll: T624_354; Page: 8a; Enumeration District: 0040; FHL microfilm: 1374367.

237. Ancestry.com, *Global, Find a Grave® Index for Burials at Sea and other Select Burial Locations, 1300s-Current* (Lehi, UT, USA: Ancestry.com Operations, Inc., 2012).

238. , *Newspapers.com - Barber County Index - 15 Dec 1897 - Page 3* (Medicine Lodge, Kansas: Barber County Index, 15 December 1897), Marriage of Duff / Price.

239. , *1900 United States Federal Census*, Year: 1900; Census Place: St Louis Ward 6, St Louis (Independent City), Missouri; Roll: 891; Page: 12; Enumeration District: 0090.

240. , *1910 United States Federal Census*, Year: 1910; Census Place: Guilford, Hendricks, Indiana; Roll: T624_354; Page: 8a; Enumeration District: 0040; FHL microfilm: 1374367.

241. , *California, Voter Registrations, 1900-1968*, California State Library; Sacramento, California; Great Register of Voters, 1900-1968.

242. , *1930 United States Federal Census*, Year: 1930; Census Place: Santa Rosa, Sonoma, California; Page: 10A; Enumeration District: 0063; FHL microfilm: 2339957.

243. , *California, Death Index, 1905-1939*.

244. , *Global, Find a Grave® Index for Burials at Sea and other Select Burial Locations, 1300s-Current*.

245. , *Newspapers.com - Petaluma Argus-Courier - 14 Jun 1930 - Page 3* (Petaluma, California: Petaluma Argus-Courier, 14 June 1930), Obituary for Gertrude M. Small 14 Jun 1930.

246. , *U.S., Find A Grave Index, 1600s-Current*.

247. , *1930 United States Federal Census*, Year: 1930; Census Place: Santa Rosa, Sonoma, California; Page: 17A; Enumeration District: 0063; FHL microfilm: 2339957.

248. , *1920 United States Federal Census*, Year: 1920; Census Place: Russian River, Sonoma, California; Roll: T625_150; Page: 7A; Enumeration District: 149.

249. , *California, Death Index, 1940-1997*, Date: 1952-08-14.

250. Ancestry.com, *U.S., World War I Draft Registration Cards, 1917-1918* (Provo, UT, USA: Ancestry.com Operations Inc, 2005), Registration State: California; Registration County: Sonoma; Roll: 1544406; Draft Board: 2.

251. , *1900 United States Federal Census*, Year: 1900; Census Place: Hot Springs, Napa, California; Page: 9; Enumeration District: 0088; FHL microfilm: 1240095.

252. , *New Zealand, Birth Index, 1840-1950*, New Zealand, Birth Index, 1840-1950.

253. , *1930 United States Federal Census*, Year: 1930; Census Place: Santa Rosa, Sonoma, California; Page: 17A; Enumeration District: 0063; FHL microfilm: 2339957.
254. , *1900 United States Federal Census*, Year: 1900; Census Place: Hot Springs, Napa, California; Page: 9; Enumeration District: 0088; FHL microfilm: 1240095.
255. Ibid.
256. , *U.S., World War I Draft Registration Cards, 1917-1918*, Registration State: California; Registration County: Sonoma; Roll: 1544406; Draft Board: 2.
257. , *1920 United States Federal Census*, Year: 1920; Census Place: Russian River, Sonoma, California; Roll: T625_150; Page: 7A; Enumeration District: 149.
258. , *1930 United States Federal Census*, Year: 1930; Census Place: Santa Rosa, Sonoma, California; Page: 17A; Enumeration District: 0063; FHL microfilm: 2339957.
259. , *U.S., Find A Grave Index, 1600s-Current*.
260. , *California, Death Index, 1940-1997*, Date: 1952-08-14.
261. , *U.S., Find A Grave Index, 1600s-Current*.
262. , *California, County Birth, Marriage, and Death Records, 1849-1980*, California Department of Public Health, courtesy of www.vitalsearch-worldwide.com. Digital Images..
263. , *U.S., Find A Grave Index, 1600s-Current*.
264. , *1930 United States Federal Census*, Year: 1930; Census Place: Santa Rosa, Sonoma, California; Page: 17A; Enumeration District: 0063; FHL microfilm: 2339957.
265. , *1920 United States Federal Census*, Year: 1920; Census Place: Russian River, Sonoma, California; Roll: T625_150; Page: 7A; Enumeration District: 149.
266. Ibid.
267. , *1930 United States Federal Census*, Year: 1930; Census Place: Santa Rosa, Sonoma, California; Page: 17A; Enumeration District: 0063; FHL microfilm: 2339957.
268. , *U.S., Find A Grave Index, 1600s-Current*.
269. , *1920 United States Federal Census*, Year: 1920; Census Place: Russian River, Sonoma, California; Roll: T625_150; Page: 7A; Enumeration District: 149.
270. Ibid.
271. Ibid.
272. Ibid.
273. , *1930 United States Federal Census*, Year: 1930; Census Place: Santa Rosa, Sonoma, California; Page: 17A; Enumeration District: 0063; FHL microfilm: 2339957.
274. Ibid.
275. , *U.S., Find A Grave Index, 1600s-Current*.

276. , *1930 United States Federal Census*, Year: 1930; Census Place: Santa Rosa, Sonoma, California; Page: 17A; Enumeration District: 0063; FHL microfilm: 2339957.

277. , *1920 United States Federal Census*, Year: 1920; Census Place: Russian River, Sonoma, California; Roll: T625_150; Page: 7A; Enumeration District: 149.

278. Ibid.

279. , *1930 United States Federal Census*, Year: 1930; Census Place: Santa Rosa, Sonoma, California; Page: 17A; Enumeration District: 0063; FHL microfilm: 2339957.

280. , *U.S., Find A Grave Index, 1600s-Current*.

281. Ibid.

282. , *1920 United States Federal Census*, Year: 1920; Census Place: Russian River, Sonoma, California; Roll: T625_150; Page: 7A; Enumeration District: 149.

283. Ibid.

284. , *1930 United States Federal Census*, Year: 1930; Census Place: Santa Rosa, Sonoma, California; Page: 17A; Enumeration District: 0063; FHL microfilm: 2339957.

285. , *1920 United States Federal Census*, Year: 1920; Census Place: Russian River, Sonoma, California; Roll: T625_150; Page: 7A; Enumeration District: 149.

286. Ibid.

287. , *1930 United States Federal Census*, Year: 1930; Census Place: Santa Rosa, Sonoma, California; Page: 17A; Enumeration District: 0063; FHL microfilm: 2339957.

288. , *U.S., Find A Grave Index, 1600s-Current*.

289. , *1930 United States Federal Census*, Year: 1930; Census Place: Santa Rosa, Sonoma, California; Page: 17A; Enumeration District: 0063; FHL microfilm: 2339957.

290. , *1920 United States Federal Census*, Year: 1920; Census Place: Russian River, Sonoma, California; Roll: T625_150; Page: 7A; Enumeration District: 149.

291. Ibid.

292. , *1930 United States Federal Census*, Year: 1930; Census Place: Santa Rosa, Sonoma, California; Page: 17A; Enumeration District: 0063; FHL microfilm: 2339957.

293. , *U.S., Find A Grave Index, 1600s-Current*.

294. Ibid.

295. Ancestry.com, *U.S., Social Security Applications and Claims Index, 1936-2007* (Provo, UT, USA: Ancestry.com Operations, Inc., 2015).

296. , *1930 United States Federal Census*, Year: 1930; Census Place: Santa Rosa, Sonoma, California; Page: 17A; Enumeration District: 0063; FHL microfilm: 2339957.

297. Ibid.

-
298. , *U.S., Social Security Applications and Claims Index, 1936-2007*.
299. , *U.S., Find A Grave Index, 1600s-Current*.
300. , *U.S., Social Security Applications and Claims Index, 1936-2007*.
301. , *1930 United States Federal Census*, Year: 1930; Census Place: Russian River, Sonoma, California; Page: 2A; Enumeration District: 0042; FHL microfilm: 2339957.
302. , *1920 United States Federal Census*, Year: 1920; Census Place: Russian River, Sonoma, California; Roll: T625_150; Page: 12A; Enumeration District: 149.
303. , *1910 United States Federal Census*, Year: 1910; Census Place: Russian River, Sonoma, California; Roll: T624_109; Page: 11A; Enumeration District: 0152; FHL microfilm: 1374122.
304. , *1940 United States Federal Census*, Year: 1940; Census Place: Healdsburg, Sonoma, California; Roll: m-t0627-00349; Page: 4A; Enumeration District: 49-19.
305. , *California, Death Index, 1940-1997*, Date: 1963-03-03.
306. , *1900 United States Federal Census*, Year: 1900; Census Place: Healdsburg, Sonoma, California; Page: 17; Enumeration District: 0163; FHL microfilm: 1240114.
307. , *1930 United States Federal Census*, Year: 1930; Census Place: Russian River, Sonoma, California; Page: 2A; Enumeration District: 0042; FHL microfilm: 2339957.
308. , *1900 United States Federal Census*, Year: 1900; Census Place: Healdsburg, Sonoma, California; Page: 17; Enumeration District: 0163; FHL microfilm: 1240114.
309. , *1910 United States Federal Census*, Year: 1910; Census Place: Russian River, Sonoma, California; Roll: T624_109; Page: 11A; Enumeration District: 0152; FHL microfilm: 1374122.
310. , *1920 United States Federal Census*, Year: 1920; Census Place: Russian River, Sonoma, California; Roll: T625_150; Page: 12A; Enumeration District: 149.
311. , *1930 United States Federal Census*, Year: 1930; Census Place: Russian River, Sonoma, California; Page: 2A; Enumeration District: 0042; FHL microfilm: 2339957.
312. , *1940 United States Federal Census*, Year: 1940; Census Place: Healdsburg, Sonoma, California; Roll: m-t0627-00349; Page: 4A; Enumeration District: 49-19.
313. Ibid.
314. , *U.S., Find A Grave Index, 1600s-Current*.
315. , *California, Death Index, 1940-1997*, Date: 1963-03-03.
316. , *U.S., Find A Grave Index, 1600s-Current*.
317. , *California, County Birth, Marriage, and Death Records, 1849-1980*, California Department of Public Health, courtesy of www.vitalsearch-worldwide.com. Digital Images..
318. , *1930 United States Federal Census*, Year: 1930; Census Place: Russian River, Sonoma, California; Page: 2A; Enumeration District: 0042; FHL microfilm: 2339957.
319. , *1920 United States Federal Census*, Year: 1920; Census Place: Russian River, Sonoma, California;
-

Roll: T625_150; Page: 12A; Enumeration District: 149.

320. , *1910 United States Federal Census*, Year: 1910; Census Place: Russian River, Sonoma, California; Roll: T624_109; Page: 11A; Enumeration District: 0152; FHL microfilm: 1374122.

321. , *U.S., Find A Grave Index, 1600s-Current*.

322. , *1940 United States Federal Census*, Year: 1940; Census Place: Healdsburg, Sonoma, California; Roll: m-t0627-00349; Page: 4A; Enumeration District: 49-19.

323. Saints, *1880 United States Federal Census*, Year: 1880; Census Place: Russian River, Sonoma, California; Roll: 84; Page: 153A; Enumeration District: 126.

324. , *1900 United States Federal Census*, Year: 1900; Census Place: Russian River, Sonoma, California; Page: 2; Enumeration District: 0169; FHL microfilm: 1240114.

325. , *U.S., World War I Draft Registration Cards, 1917-1918*, Registration State: California; Registration County: Sonoma; Roll: 1544406; Draft Board: 2.

326. , *California, Death Index, 1940-1997*, Date: 1942-04-20.

327. Saints, *1880 United States Federal Census*, Year: 1880; Census Place: Russian River, Sonoma, California; Roll: 84; Page: 153A; Enumeration District: 126.

328. , *1900 United States Federal Census*, Year: 1900; Census Place: Russian River, Sonoma, California; Page: 2; Enumeration District: 0169; FHL microfilm: 1240114.

329. , *1910 United States Federal Census*, Year: 1910; Census Place: Russian River, Sonoma, California; Roll: T624_109; Page: 11A; Enumeration District: 0152; FHL microfilm: 1374122.

330. , *U.S., World War I Draft Registration Cards, 1917-1918*, Registration State: California; Registration County: Sonoma; Roll: 1544406; Draft Board: 2.

331. , *1920 United States Federal Census*, Year: 1920; Census Place: Russian River, Sonoma, California; Roll: T625_150; Page: 12A; Enumeration District: 149.

332. , *1930 United States Federal Census*, Year: 1930; Census Place: Russian River, Sonoma, California; Page: 2A; Enumeration District: 0042; FHL microfilm: 2339957.

333. , *1940 United States Federal Census*, Year: 1940; Census Place: Healdsburg, Sonoma, California; Roll: m-t0627-00349; Page: 4A; Enumeration District: 49-19.

334. Ibid.

335. , *U.S., Find A Grave Index, 1600s-Current*.

336. , *California, Death Index, 1940-1997*, Date: 1942-04-20.

337. , *U.S., Find A Grave Index, 1600s-Current*.

338. , *1920 United States Federal Census*, Year: 1920; Census Place: Russian River, Sonoma, California; Roll: T625_150; Page: 12A; Enumeration District: 149.

339. , *1910 United States Federal Census*, Year: 1910; Census Place: Russian River, Sonoma, California; Roll: T624_109; Page: 11A; Enumeration District: 0152; FHL microfilm: 1374122.

340. Ibid.

341. , *1920 United States Federal Census*, Year: 1920; Census Place: Russian River, Sonoma, California; Roll: T625_150; Page: 12A; Enumeration District: 149.

342. Ibid.

343. , *1910 United States Federal Census*, Year: 1910; Census Place: Russian River, Sonoma, California; Roll: T624_109; Page: 11A; Enumeration District: 0152; FHL microfilm: 1374122.

344. Ibid.

345. , *1920 United States Federal Census*, Year: 1920; Census Place: Russian River, Sonoma, California; Roll: T625_150; Page: 12A; Enumeration District: 149.

346. Ibid.

347. , *1930 United States Federal Census*, Year: 1930; Census Place: Russian River, Sonoma, California; Page: 2A; Enumeration District: 0042; FHL microfilm: 2339957.

348. , *1920 United States Federal Census*, Year: 1920; Census Place: Russian River, Sonoma, California; Roll: T625_150; Page: 12A; Enumeration District: 149.

349. Ibid.

350. , *1930 United States Federal Census*, Year: 1930; Census Place: Russian River, Sonoma, California; Page: 2A; Enumeration District: 0042; FHL microfilm: 2339957.

351. Ibid.

352. , *1920 United States Federal Census*, Year: 1920; Census Place: Russian River, Sonoma, California; Roll: T625_150; Page: 12A; Enumeration District: 149.

353. Ancestry.com, *U.S., Social Security Death Index, 1935-2014* (Provo, UT, USA: Ancestry.com Operations Inc, 2014), Social Security Administration; Washington D.C., USA; Social Security Death Index, Master File.

354. Ancestry.com, *U.S. Public Records Index, 1950-1993, Volume 1* (Provo, UT, USA: Ancestry.com Operations, Inc., 2010).

355. Ancestry.com, *California Birth Index, 1905-1995* (Provo, UT, USA: Ancestry.com Operations Inc, 2005), Birthdate: 28 Sep 1917; Birth County: Sonoma.

356. Ancestry.com, *U.S., World War II Army Enlistment Records, 1938-1946* (Provo, UT, USA: Ancestry.com Operations, Inc., 2005).

357. , *1920 United States Federal Census*, Year: 1920; Census Place: Russian River, Sonoma, California; Roll: T625_150; Page: 12A; Enumeration District: 149.

358. , *1930 United States Federal Census*, Year: 1930; Census Place: Russian River, Sonoma, California; Page: 2A; Enumeration District: 0042; FHL microfilm: 2339957.

359. , *U.S., World War II Army Enlistment Records, 1938-1946*.

360. , *U.S. Public Records Index, 1950-1993, Volume 1*.

361. , *U.S., Social Security Death Index, 1935-2014*, Social Security Administration; Washington D.C., USA; Social Security Death Index, Master File.

362. , *1910 United States Federal Census*, Year: 1910; Census Place: San Francisco Assembly District 39, San Francisco, California; Roll: T624_100; Page: 10B; Enumeration District: 0213; FHL microfilm: 1374113.

363. , *1920 United States Federal Census*, Year: 1920; Census Place: Eden, Alameda, California; Roll: T625_91; Page: 5B; Enumeration District: 153.

364. , *1940 United States Federal Census*, Year: 1940; Census Place: San Francisco, San Francisco, California; Roll: m-t0627-00311; Page: 5A; Enumeration District: 38-347A.

365. , *1930 United States Federal Census*, Year: 1930; Census Place: Oakland, Alameda, California; Page: 11B; Enumeration District: 0154; FHL microfilm: 2339841.

366. , *1900 United States Federal Census*, Year: 1900; Census Place: Analy, Sonoma, California; Page: 9; Enumeration District: 0156; FHL microfilm: 1240114.

367. , *California, Death Index, 1940-1997*, Date: 1970-12-12.

368. , *1910 United States Federal Census*, Year: 1910; Census Place: San Francisco Assembly District 39, San Francisco, California; Roll: T624_100; Page: 10B; Enumeration District: 0213; FHL microfilm: 1374113.

369. , *1900 United States Federal Census*, Year: 1900; Census Place: Analy, Sonoma, California; Page: 9; Enumeration District: 0156; FHL microfilm: 1240114.

370. , *1930 United States Federal Census*, Year: 1930; Census Place: Oakland, Alameda, California; Page: 11B; Enumeration District: 0154; FHL microfilm: 2339841.

371. , *1900 United States Federal Census*, Year: 1900; Census Place: Analy, Sonoma, California; Page: 9; Enumeration District: 0156; FHL microfilm: 1240114.

372. , *1920 United States Federal Census*, Year: 1920; Census Place: Eden, Alameda, California; Roll: T625_91; Page: 5B; Enumeration District: 153.

373. , *1910 United States Federal Census*, Year: 1910; Census Place: San Francisco Assembly District 39, San Francisco, California; Roll: T624_100; Page: 10B; Enumeration District: 0213; FHL microfilm: 1374113.

374. , *1920 United States Federal Census*, Year: 1920; Census Place: Eden, Alameda, California; Roll: T625_91; Page: 5B; Enumeration District: 153.

375. , *1930 United States Federal Census*, Year: 1930; Census Place: Oakland, Alameda, California; Page: 11B; Enumeration District: 0154; FHL microfilm: 2339841.

376. , *1940 United States Federal Census*, Year: 1940; Census Place: San Francisco, San Francisco, California; Roll: m-t0627-00311; Page: 5A; Enumeration District: 38-347A.

377. , *California, Death Index, 1940-1997*, Date: 1970-12-12.

378. , *California, County Birth, Marriage, and Death Records, 1849-1980*, California Department of Public Health, courtesy of www.vitalsearch-worldwide.com. Digital Images..

379. , *U.S., World War I Draft Registration Cards, 1917-1918*, Registration State: California; Registration County: Alameda; Roll: 1530661; Draft Board: 2.

380. , *1900 United States Federal Census*, Year: 1900; Census Place: Cottonwood, Yolo, California; Page: 2; Enumeration District: 0198; FHL microfilm: 1240116.
381. , *1910 United States Federal Census*, Year: 1910; Census Place: San Francisco Assembly District 39, San Francisco, California; Roll: T624_100; Page: 10B; Enumeration District: 0213; FHL microfilm: 1374113.
382. , *California, Death Index, 1940-1997*, Date: 1965-08-21.
383. , *1920 United States Federal Census*, Year: 1920; Census Place: Eden, Alameda, California; Roll: T625_91; Page: 5B; Enumeration District: 153.
384. , *1940 United States Federal Census*, Year: 1940; Census Place: San Francisco, San Francisco, California; Roll: m-t0627-00311; Page: 5A; Enumeration District: 38-347A.
385. , *1930 United States Federal Census*, Year: 1930; Census Place: Oakland, Alameda, California; Page: 11B; Enumeration District: 0154; FHL microfilm: 2339841.
386. Saints, *1880 United States Federal Census*, Year: 1880; Census Place: Mendocino, Sonoma, California; Roll: 84; Page: 209B; Enumeration District: 129.
387. Ancestry.com, *U.S., World War II Draft Registration Cards, 1942* (Lehi, UT, USA: Ancestry.com Operations, Inc., 2010), The National Archives at St. Louis; St. Louis, Missouri; Record Group Title: Records of the Selective Service System; Record Group Number: 147.
388. , *U.S., Social Security Death Index, 1935-2014*, Social Security Administration; Washington D.C., USA; Social Security Death Index, Master File.
389. Saints, *1880 United States Federal Census*, Year: 1880; Census Place: Mendocino, Sonoma, California; Roll: 84; Page: 209B; Enumeration District: 129.
390. , *1900 United States Federal Census*, Year: 1900; Census Place: Cottonwood, Yolo, California; Page: 2; Enumeration District: 0198; FHL microfilm: 1240116.
391. , *1910 United States Federal Census*, Year: 1910; Census Place: San Francisco Assembly District 39, San Francisco, California; Roll: T624_100; Page: 10B; Enumeration District: 0213; FHL microfilm: 1374113.
392. , *U.S., World War I Draft Registration Cards, 1917-1918*, Registration State: California; Registration County: Alameda; Roll: 1530661; Draft Board: 2.
393. , *1920 United States Federal Census*, Year: 1920; Census Place: Eden, Alameda, California; Roll: T625_91; Page: 5B; Enumeration District: 153.
394. , *1930 United States Federal Census*, Year: 1930; Census Place: Oakland, Alameda, California; Page: 11B; Enumeration District: 0154; FHL microfilm: 2339841.
395. , *1940 United States Federal Census*, Year: 1940; Census Place: San Francisco, San Francisco, California; Roll: m-t0627-00311; Page: 5A; Enumeration District: 38-347A.
396. , *U.S., World War II Draft Registration Cards, 1942*, The National Archives at St. Louis; St. Louis, Missouri; Record Group Title: Records of the Selective Service System; Record Group Number: 147.
397. , *California, Death Index, 1940-1997*, Date: 1965-08-21.
398. , *U.S., Social Security Death Index, 1935-2014*, Social Security Administration; Washington D.C., USA; Social Security Death Index, Master File.

-
399. , *U.S., Find A Grave Index, 1600s-Current*.
400. , *California, Death Index, 1940-1997*, Date: 1969-05-22.
401. , *1920 United States Federal Census*, Year: 1920; Census Place: Russian River, Sonoma, California; Roll: T625_150; Page: 2A; Enumeration District: 149.
402. , *1930 United States Federal Census*, Year: 1930; Census Place: Russian River, Sonoma, California; Page: 5A; Enumeration District: 0043; FHL microfilm: 2339957.
403. , *1940 United States Federal Census*, Year: 1940; Census Place: Healdsburg, Sonoma, California; Roll: m-t0627-00349; Page: 11A; Enumeration District: 49-19.
404. , *U.S., Social Security Death Index, 1935-2014*, Social Security Administration; Washington D.C., USA; Social Security Death Index, Master File.
405. , *U.S., World War II Draft Registration Cards, 1942*, The National Archives at St. Louis; St. Louis, Missouri; World War II Draft Cards (4th Registration) for the State of California; Record Group Title: Records of the Selective Service System; Record Group Number: 147.
406. , *1910 United States Federal Census*, Year: 1910; Census Place: Russian River, Sonoma, California; Roll: T624_109; Page: 7A; Enumeration District: 0152; FHL microfilm: 1374122.
407. , *U.S., World War I Draft Registration Cards, 1917-1918*, Registration State: California; Registration County: Sonoma; Roll: 1544406; Draft Board: 2.
408. , *1920 United States Federal Census*, Year: 1920; Census Place: Russian River, Sonoma, California; Roll: T625_150; Page: 2A; Enumeration District: 149.
409. , *1930 United States Federal Census*, Year: 1930; Census Place: Russian River, Sonoma, California; Page: 5A; Enumeration District: 0043; FHL microfilm: 2339957.
410. , *1910 United States Federal Census*, Year: 1910; Census Place: Russian River, Sonoma, California; Roll: T624_109; Page: 7A; Enumeration District: 0152; FHL microfilm: 1374122.
411. Ibid.
412. , *1920 United States Federal Census*, Year: 1920; Census Place: Russian River, Sonoma, California; Roll: T625_150; Page: 2A; Enumeration District: 149.
413. , *1930 United States Federal Census*, Year: 1930; Census Place: Russian River, Sonoma, California; Page: 5A; Enumeration District: 0043; FHL microfilm: 2339957.
414. , *1940 United States Federal Census*, Year: 1940; Census Place: Healdsburg, Sonoma, California; Roll: m-t0627-00349; Page: 11A; Enumeration District: 49-19.
415. Ibid.
416. , *U.S., World War II Draft Registration Cards, 1942*, The National Archives at St. Louis; St. Louis, Missouri; World War II Draft Cards (4th Registration) for the State of California; Record Group Title: Records of the Selective Service System; Record Group Number: 147.
417. Ancestry.com, *U.S. City Directories, 1822-1995* (Provo, UT, USA: Ancestry.com Operations, Inc., 2011).
-

-
418. , *U.S., Find A Grave Index, 1600s-Current.*
419. , *California, Death Index, 1940-1997*, Date: 1969-05-22.
420. , *U.S., Social Security Death Index, 1935-2014*, Social Security Administration; Washington D.C., USA; Social Security Death Index, Master File.
421. , *U.S., Find A Grave Index, 1600s-Current.*
422. , *California, County Birth, Marriage, and Death Records, 1849-1980*, California Department of Public Health, courtesy of www.vitalsearch-worldwide.com. Digital Images..
423. , *1920 United States Federal Census*, Year: 1920; Census Place: Russian River, Sonoma, California; Roll: T625_150; Page: 2A; Enumeration District: 149.
424. , *1930 United States Federal Census*, Year: 1930; Census Place: Russian River, Sonoma, California; Page: 5A; Enumeration District: 0043; FHL microfilm: 2339957.
425. , *1940 United States Federal Census*, Year: 1940; Census Place: Healdsburg, Sonoma, California; Roll: m-t0627-00349; Page: 11A; Enumeration District: 49-19.
426. , *U.S., Find A Grave Index, 1600s-Current.*
427. , *California, Death Index, 1940-1997*, Date: 1980-07-29.
428. , *U.S., Social Security Death Index, 1935-2014*, Social Security Administration; Washington D.C., USA; Social Security Death Index, Master File.
429. , *1910 United States Federal Census*, Year: 1910; Census Place: Russian River, Sonoma, California; Roll: T624_109; Page: 7A; Enumeration District: 0152; FHL microfilm: 1374122.
430. , *1900 United States Federal Census*, Year: 1900; Census Place: Russian River, Sonoma, California; Page: 15; Enumeration District: 0169; FHL microfilm: 1240114.
431. Ibid.
432. , *1910 United States Federal Census*, Year: 1910; Census Place: Russian River, Sonoma, California; Roll: T624_109; Page: 7A; Enumeration District: 0152; FHL microfilm: 1374122.
433. , *1920 United States Federal Census*, Year: 1920; Census Place: Russian River, Sonoma, California; Roll: T625_150; Page: 2A; Enumeration District: 149.
434. , *1930 United States Federal Census*, Year: 1930; Census Place: Russian River, Sonoma, California; Page: 5A; Enumeration District: 0043; FHL microfilm: 2339957.
435. , *1940 United States Federal Census*, Year: 1940; Census Place: Healdsburg, Sonoma, California; Roll: m-t0627-00349; Page: 11A; Enumeration District: 49-19.
436. Ibid.
437. , *U.S. City Directories, 1822-1995.*
438. , *U.S., Find A Grave Index, 1600s-Current.*
439. , *California, Death Index, 1940-1997*, Date: 1980-07-29.

440. , *U.S., Social Security Death Index, 1935-2014*, Social Security Administration; Washington D.C., USA; Social Security Death Index, Master File.
441. , *U.S., Find A Grave Index, 1600s-Current*.
442. , *U.S., Newspapers.com™ Obituary Index, 1800s-current*, The Press Democrat; Publication Date: 23 Mar 1943; Publication Place: Santa Rosa, California, USA; URL: <https://www.newspapers.com/image/265209896/?article=2ea85e20-b9d4-4180-848a-342b3d4f81a1&focus=0.6225204,0.8475416,0.74249244,0.9208608&xid=3355>.
443. Ancestry.com, *U.S., Newspapers.com™ Marriage Index, 1800s-current* (Lehi, UT, USA: Ancestry.com Operations Inc, 2020), Santa Rosa Republican; Publication Date: 11/ Aug/ 1908; Publication Place: Santa Rosa, California, USA; URL: <https://www.newspapers.com/image/609170644/?article=e0849040-6e79-4008-ac5a-67cb054dc03d&focus=0.36034334,0.057243552,0.50399244,0.2600165&xid=3398>.
444. , *U.S., Find A Grave Index, 1600s-Current*.
445. , *1900 United States Federal Census*, Year: 1900; Census Place: Russian River, Sonoma, California; Page: 4; Enumeration District: 0169; FHL microfilm: 1240114.
446. , *1910 United States Federal Census*, Year: 1910; Census Place: Redwood, Sonoma, California; Roll: T624_109; Page: 6B; Enumeration District: 0151; FHL microfilm: 1374122.
447. , *California, Death Index, 1940-1997*, Date: 1943-03-22.
448. , *U.S., Social Security Applications and Claims Index, 1936-2007*.
449. , *1940 United States Federal Census*, Year: 1940; Census Place: South San Francisco, San Mateo, California; Roll: m-t0627-00329; Page: 11A; Enumeration District: 41-18.
450. , *U.S., World War II Draft Registration Cards, 1942*, The National Archives at St. Louis; St. Louis, Missouri; World War II Draft Cards (4th Registration) for the State of California; Record Group Title: Records of the Selective Service System; Record Group Number: 147.
451. , *U.S., World War I Draft Registration Cards, 1917-1918*, Registration State: California; Registration County: Sonoma; Roll: 1544406; Draft Board: 2.
452. , *1930 United States Federal Census*, Year: 1930; Census Place: South San Francisco, San Mateo, California; Page: 3A; Enumeration District: 0022; FHL microfilm: 2339951.
453. , *New Zealand, Birth Index, 1840-1950*, New Zealand, Birth Index, 1840-1950.
454. , *1920 United States Federal Census*, Year: 1920; Census Place: Richmond, Contra Costa, California; Roll: T625_95; Page: 4A; Enumeration District: 31.
455. , *U.S., Newspapers.com™ Obituary Index, 1800s-current*, The Press Democrat; Publication Date: 23 Mar 1943; Publication Place: Santa Rosa, California, USA; URL: <https://www.newspapers.com/image/265209896/?article=2ea85e20-b9d4-4180-848a-342b3d4f81a1&focus=0.6225204,0.8475416,0.74249244,0.9208608&xid=3355>.
456. , *1930 United States Federal Census*, Year: 1930; Census Place: South San Francisco, San Mateo, California; Page: 3A; Enumeration District: 0022; FHL microfilm: 2339951.

457. , *1920 United States Federal Census*, Year: 1920; Census Place: Richmond, Contra Costa, California; Roll: T625_95; Page: 4A; Enumeration District: 31.
458. , *1900 United States Federal Census*, Year: 1900; Census Place: Russian River, Sonoma, California; Page: 4; Enumeration District: 0169; FHL microfilm: 1240114.
459. , *Newspapers.com - Santa Rosa Republican - 11 Aug 1908 - Page 8* (Santa Rosa, California: Santa Rosa Republican, 11 August 1908), 11 Aug 1908.
460. , *1910 United States Federal Census*, Year: 1910; Census Place: Redwood, Sonoma, California; Roll: T624_109; Page: 6B; Enumeration District: 0151; FHL microfilm: 1374122.
461. , *U.S., World War I Draft Registration Cards, 1917-1918*, Registration State: California; Registration County: Sonoma; Roll: 1544406; Draft Board: 2.
462. , *1920 United States Federal Census*, Year: 1920; Census Place: Richmond, Contra Costa, California; Roll: T625_95; Page: 4A; Enumeration District: 31.
463. , *California, U.S., Voter Registrations, 1900-1968*, California State Library; Sacramento, California; Great Register of Voters, 1900-1968.
464. , *1930 United States Federal Census*, Year: 1930; Census Place: South San Francisco, San Mateo, California; Page: 3A; Enumeration District: 0022; FHL microfilm: 2339951.
465. , *1940 United States Federal Census*, Year: 1940; Census Place: South San Francisco, San Mateo, California; Roll: m-t0627-00329; Page: 11A; Enumeration District: 41-18.
466. Ibid.
467. , *U.S., World War II Draft Registration Cards, 1942*, The National Archives at St. Louis; St. Louis, Missouri; World War II Draft Cards (4th Registration) for the State of California; Record Group Title: Records of the Selective Service System; Record Group Number: 147.
468. , *U.S., Find A Grave Index, 1600s-Current*.
469. , *California, Death Index, 1940-1997*, Date: 1943-03-22.
470. , *U.S., Social Security Applications and Claims Index, 1936-2007*.
471. , *U.S., Newspapers.com™ Obituary Index, 1800s-current*, The Press Democrat; Publication Date: 23 Mar 1943; Publication Place: Santa Rosa, California, USA; URL: <https://www.newspapers.com/image/265209896/?article=2ea85e20-b9d4-4180-848a-342b3d4f81a1&focus=0.6225204,0.8475416,0.74249244,0.9208608&xid=3355>.
472. , *Newspapers.com - The Press Democrat - 23 Mar 1943 - Page 2* (Santa Rosa, California: The Press Democrat, 23 March 1943), Obituary for Lewis Norman SMALL 23 Mar 1943.
473. , *U.S., Social Security Applications and Claims Index, 1936-2007*.
474. , *U.S., Find A Grave Index, 1600s-Current*.
475. , *California, County Birth, Marriage, and Death Records, 1849-1980*, California Department of Public Health, courtesy of www.vitalsearch-worldwide.com. Digital Images..
476. , *California, U.S., County Birth, Marriage, and Death Records, 1849-1980*, California Department of

Public Health, courtesy of www.vitalsearch-worldwide.com. Digital Images..

477. , *U.S., Newspapers.com™ Marriage Index, 1800s-current*, Santa Rosa Republican; Publication Date: 11/ Aug/ 1908; Publication Place: Santa Rosa, California, USA; URL: <https://www.newspapers.com/image/609170644/?article=e0849040-6e79-4008-ac5a-67cb054dc03d&focus=0.36034334,0.057243552,0.50399244,0.2600165&xid=3398>.

478. Ibid.

479. , *U.S., Newspapers.com™ Obituary Index, 1800s-current*, The Press Democrat; Publication Date: 23 Mar 1943; Publication Place: Santa Rosa, California, USA; URL: <https://www.newspapers.com/image/265209896/?article=2ea85e20-b9d4-4180-848a-342b3d4f81a1&focus=0.6225204,0.8475416,0.74249244,0.9208608&xid=3355>.

480. , *1910 United States Federal Census*, Year: 1910; Census Place: Redwood, Sonoma, California; Roll: T624_109; Page: 6B; Enumeration District: 0151; FHL microfilm: 1374122.

481. , *1940 United States Federal Census*, Year: 1940; Census Place: South San Francisco, San Mateo, California; Roll: m-t0627-00329; Page: 11A; Enumeration District: 41-18.

482. , *1930 United States Federal Census*, Year: 1930; Census Place: South San Francisco, San Mateo, California; Page: 3A; Enumeration District: 0022; FHL microfilm: 2339951.

483. , *1920 United States Federal Census*, Year: 1920; Census Place: Richmond, Contra Costa, California; Roll: T625_95; Page: 4A; Enumeration District: 31.

484. , *1900 United States Federal Census*, Year: 1900; Census Place: Newton, Buchanan, Iowa; Page: 1; Enumeration District: 0049; FHL microfilm: 1240420.

485. , *California, Death Index, 1940-1997*, Date: 1990-01-09.

486. , *U.S., Find A Grave Index, 1600s-Current*.

487. , *U.S., Social Security Death Index, 1935-2014*, Social Security Administration; Washington D.C., USA; Social Security Death Index, Master File.

488. , *U.S., Social Security Applications and Claims Index, 1936-2007*.

489. , *1900 United States Federal Census*, Year: 1900; Census Place: Newton, Buchanan, Iowa; Page: 1; Enumeration District: 0049; FHL microfilm: 1240420.

490. , *Newspapers.com - Santa Rosa Republican - 11 Aug 1908 - Page 8*.

491. , *1910 United States Federal Census*, Year: 1910; Census Place: Redwood, Sonoma, California; Roll: T624_109; Page: 6B; Enumeration District: 0151; FHL microfilm: 1374122.

492. , *California, Voter Registrations, 1900-1968*, California State Library; Sacramento, California; Great Register of Voters, 1900-1968.

493. , *1920 United States Federal Census*, Year: 1920; Census Place: Richmond, Contra Costa, California; Roll: T625_95; Page: 4A; Enumeration District: 31.

494. , *1930 United States Federal Census*, Year: 1930; Census Place: South San Francisco, San Mateo, California; Page: 3A; Enumeration District: 0022; FHL microfilm: 2339951.

495. , *1940 United States Federal Census*, Year: 1940; Census Place: South San Francisco, San Mateo, California; Roll: m-t0627-00329; Page: 11A; Enumeration District: 41-18.

496. Ibid.

497. , *California, Death Index, 1940-1997*, Date: 1990-01-09.

498. , *U.S., Find A Grave Index, 1600s-Current*.

499. , *U.S., Social Security Death Index, 1935-2014*, Social Security Administration; Washington D.C., USA; Social Security Death Index, Master File.

500. , *U.S., Social Security Applications and Claims Index, 1936-2007*.

501. , *U.S., Find A Grave Index, 1600s-Current*.

502. Ibid.

503. , *U.S., Social Security Applications and Claims Index, 1936-2007*.

504. , *1910 United States Federal Census*, Year: 1910; Census Place: Russian River, Sonoma, California; Roll: T624_109; Page: 5A; Enumeration District: 0152; FHL microfilm: 1374122.

505. , *1930 United States Federal Census*, Year: 1930; Census Place: Oakland, Alameda, California; Page: 11A; Enumeration District: 0163; FHL microfilm: 2339842.

506. Ancestry.com, *California, Marriage Records from Select Counties, 1850-1941* (Provo, UT, USA: Ancestry.com Operations, Inc., 2014).

507. , *1940 United States Federal Census*, Year: 1940; Census Place: Oakland, Alameda, California; Roll: m-t0627-00435; Page: 5A; Enumeration District: 61-210.

508. , *California, Death Index, 1940-1997*, Date: 1943-12-27.

509. , *1910 United States Federal Census*, Year: 1910; Census Place: Russian River, Sonoma, California; Roll: T624_109; Page: 5A; Enumeration District: 0152; FHL microfilm: 1374122.

510. , *1930 United States Federal Census*, Year: 1930; Census Place: Oakland, Alameda, California; Page: 11A; Enumeration District: 0163; FHL microfilm: 2339842.

511. , *U.S. City Directories, 1822-1995*.

512. , *1940 United States Federal Census*, Year: 1940; Census Place: Oakland, Alameda, California; Roll: m-t0627-00435; Page: 5A; Enumeration District: 61-210.

513. , *California, Voter Registrations, 1900-1968*, California State Library; Sacramento, California; Great Register of Voters, 1900-1968.

514. , *1940 United States Federal Census*, Year: 1940; Census Place: Oakland, Alameda, California; Roll: m-t0627-00435; Page: 5A; Enumeration District: 61-210.

515. , *U.S., Find A Grave Index, 1600s-Current*.

516. , *California, Death Index, 1940-1997*, Date: 1943-12-27.

517. , *U.S., Find A Grave Index, 1600s-Current*.

518. , *California, County Birth, Marriage, and Death Records, 1849-1980*, California Department of Public Health, courtesy of www.vitalsearch-worldwide.com. Digital Images..

519. , *1910 United States Federal Census*, Year: 1910; Census Place: Russian River, Sonoma, California; Roll: T624_109; Page: 5A; Enumeration District: 0152; FHL microfilm: 1374122.

520. Ibid.

521. , *California, Marriage Records from Select Counties, 1850-1941*.

522. , *1930 United States Federal Census*, Year: 1930; Census Place: Oakland, Alameda, California; Page: 11A; Enumeration District: 0163; FHL microfilm: 2339842.

523. , *California, Marriage Records from Select Counties, 1850-1941*.

524. , *1930 United States Federal Census*, Year: 1930; Census Place: Oakland, Alameda, California; Page: 11A; Enumeration District: 0163; FHL microfilm: 2339842.

525. Ibid.

526. , *U.S. City Directories, 1822-1995*.

527. , *U.S., Find A Grave Index, 1600s-Current*.

528. Ibid.

529. Ancestry.com, *Washington, Marriage Records, 1854-2013* (Provo, UT, USA: Ancestry.com Operations, Inc., 2012), Washington State Archives; Olympia, Washington; Washington Marriage Records, 1854-2013.

530. , *U.S., Social Security Applications and Claims Index, 1936-2007*.

531. , *U.S., World War I Draft Registration Cards, 1917-1918*, Registration State: California; Registration County: Humboldt; Roll: 1530815.

532. , *U.S., Find A Grave Index, 1600s-Current*.

533. , *1910 United States Federal Census*, Year: 1910; Census Place: Russian River, Sonoma, California; Roll: T624_109; Page: 11A; Enumeration District: 0152; FHL microfilm: 1374122.

534. , *1930 United States Federal Census*, Year: 1930; Census Place: Portland, Multnomah, Oregon; Page: 5A; Enumeration District: 0479; FHL microfilm: 2341688.

535. , *1920 United States Federal Census*, Year: 1920; Census Place: Portland, Multnomah, Oregon; Roll: T625_1503; Page: 9B; Enumeration District: 192.

536. Ancestry.com, *Oregon, U.S., County Births and Deaths, 1855-1970* (Lehi, UT, USA: Ancestry.com Operations, Inc., 2022), Oregon State Archives; Salem, Oregon; Oregon, County Birth and Death Records, 1855-1962.

537. Ancestry.com, *Oregon, U.S., State Deaths, 1864-1971* (Lehi, UT, USA: Ancestry.com Operations, Inc., 2021), Oregon State Archives; Salem, Oregon; Oregon, Death Records, 1864-1967.

538. , *1910 United States Federal Census*, Year: 1910; Census Place: Russian River, Sonoma, California; Roll: T624_109; Page: 11A; Enumeration District: 0152; FHL microfilm: 1374122.

539. , *U.S., World War I Draft Registration Cards, 1917-1918*, Registration State: California; Registration

County: Humboldt; Roll: 1530815.

540. , *1920 United States Federal Census*, Year: 1920; Census Place: Portland, Multnomah, Oregon; Roll: T625_1503; Page: 9B; Enumeration District: 192.

541. , *1930 United States Federal Census*, Year: 1930; Census Place: Portland, Multnomah, Oregon; Page: 5A; Enumeration District: 0479; FHL microfilm: 2341688.

542. Ancestry.com, *Oregon, Death Index, 1898-2008* (Provo, UT, USA: Ancestry.com Operations Inc, 2000), Oregon State Library; 1966-1970 Death Index; Reel Title: Oregon Death Index A-L; Year Range: 1931-1941.

543. , *U.S., Find A Grave Index, 1600s-Current*.

544. , *Oregon, U.S., County Births and Deaths, 1855-1970*, Oregon State Archives; Salem, Oregon; Oregon, County Birth and Death Records, 1855-1962.

545. , *Oregon, U.S., State Deaths, 1864-1971*, Oregon State Archives; Salem, Oregon; Oregon, Death Records, 1864-1967.

546. , *U.S., Newspapers.com™ Obituary Index, 1800s-current*, Santa Rosa Republican; Publication Date: 5 Oct 1938; Publication Place: Santa Rosa, California, USA; URL: <https://www.newspapers.com/image/609439666/?article=c3450ea4-4abf-41f0-92c7-7c2f6288082a&focus=0.14494355,0.37130636,0.26096013,0.49692583&xid=3355>.

547. , *U.S., Find A Grave Index, 1600s-Current*.

548. , *1930 United States Federal Census*, Year: 1930; Census Place: Portland, Multnomah, Oregon; Page: 5A; Enumeration District: 0479; FHL microfilm: 2341688.

549. , *1920 United States Federal Census*, Year: 1920; Census Place: Portland, Multnomah, Oregon; Roll: T625_1503; Page: 9B; Enumeration District: 192.

550. Ibid.

551. , *1930 United States Federal Census*, Year: 1930; Census Place: Portland, Multnomah, Oregon; Page: 5A; Enumeration District: 0479; FHL microfilm: 2341688.

552. Ancestry.com, *Oregon, U.S., County Court Naturalization Records, 1840-1982* (Lehi, UT, USA: Ancestry.com Operations, Inc., 2023), Oregon State Archive; Salem, Oregon; Oregon, U.S., Naturalization Records, 1840-1982.

553. , *U.S., Social Security Death Index, 1935-2014*, Social Security Administration; Washington D.C., USA; Social Security Death Index, Master File.

554. , *1950 United States Federal Census*, National Archives at Washington, DC; Washington, D.C.; Seventeenth Census of the United States, 1950; Year: 1950; Census Place: Portland, Multnomah, Oregon; Roll: 478; Page: 71; Enumeration District: 37-646.

555. , *Oregon, U.S., County Court Naturalization Records, 1840-1982*, Oregon State Archive; Salem, Oregon; Oregon, U.S., Naturalization Records, 1840-1982.

556. Ibid.

557. , *1950 United States Federal Census*, National Archives at Washington, DC; Washington, D.C.;

Seventeenth Census of the United States, 1950; Year: 1950; Census Place: Portland, Multnomah, Oregon; Roll: 478; Page: 71; Enumeration District: 37-646.

558. , *U.S., Social Security Death Index, 1935-2014*, Social Security Administration; Washington D.C., USA; Social Security Death Index, Master File.

559. Ancestry.com, *Oregon, U.S., State Marriages, 1906-1971* (Lehi, UT, USA: Ancestry.com Operations, Inc., 2018), Oregon State Archives; Salem, Oregon; Oregon, Marriage Records, 1906-1910, 1946-1966.

560. , *Oregon, U.S., County Court Naturalization Records, 1840-1982*, Oregon State Archive; Salem, Oregon; Oregon, U.S., Naturalization Records, 1840-1982.

561. , *1950 United States Federal Census*, National Archives at Washington, DC; Washington, D.C.; Seventeenth Census of the United States, 1950; Year: 1950; Census Place: Portland, Multnomah, Oregon; Roll: 478; Page: 71; Enumeration District: 37-646.

562. Ancestry.com, *U.S., Public Records Index, 1950-1993, Volume 2* (Lehi, UT, USA: Ancestry.com Operations, Inc., 2010).

563. , *1950 United States Federal Census*, National Archives at Washington, DC; Washington, D.C.; Seventeenth Census of the United States, 1950; Year: 1950; Census Place: Portland, Multnomah, Oregon; Roll: 478; Page: 71; Enumeration District: 37-646.

564. , *New Zealand, Birth Index, 1840-1950*, New Zealand, Birth Index, 1840-1950.

565. , *New Zealand, Cemetery Records, 1800-2007*, New Zealand Society of Genealogists Incorporated; Auckland, New Zealand; New Zealand Cemetery Records.

566. Ibid.

567. , *New Zealand, Death Index, 1848-1966*, New Zealand, Death Index, 1848-1966.

568. , *New Zealand, Cemetery Records, 1800-2007*, New Zealand Society of Genealogists Incorporated; Auckland, New Zealand; New Zealand Cemetery Records.

569. , *New Zealand, Marriage Index, 1840-1937*.

570. , *New Zealand, Birth Index, 1840-1950*, New Zealand, Birth Index, 1840-1950.

571. , *New Zealand, Death Index, 1848-1966*, New Zealand, Death Index, 1848-1966.

572. , *New Zealand, Marriage Index, 1840-1937*.

573. , *New Zealand, Birth Index, 1840-1950*, New Zealand, Birth Index, 1840-1950.

574. , *New Zealand Army WWI Reserve Rolls, 1916-1917*.

575. , *New Zealand, Electoral Rolls, 1853-1981, 1928*.

576. Ancestry.com, *New Zealand, Notices of Deceased Estates, 1880-1950* (Provo, UT, USA: Ancestry.com Operations, Inc., 2013).

577. , *New Zealand, Death Index, 1848-1966*, New Zealand, Death Index, 1848-1966.

578. , *New Zealand, Marriage Index, 1840-1937*.

579. , *New Zealand, Electoral Rolls, 1853-1981*, 1938.
580. , *California, U.S., Wills and Probate Records, 1850-1953*, Probate Records, 1854-1931; Index to Wills, 1852-1955; Author: Sonoma County (California). County Clerk.
581. Ancestry.com, *U.S., Find a Grave® Index, 1600s-Current* (Lehi, UT, USA: Ancestry.com Operations, Inc., 2012).
582. , *U.S., Newspapers.com™ Marriage Index, 1800s-current*, The Press Democrat; Publication Date: 18/Sep/ 1949; Publication Place: Santa Rosa, California, USA; URL: <https://www.newspapers.com/image/275384719/?article=b3815a00-e4ab-4e13-afc6-f335d3e2beaa&focus=0.49629134,0.028113665,0.7324325,0.4513684&xid=3398>.
583. Ancestry.com, *U.S., Department of Veterans Affairs BIRLS Death File, 1850-2010* (Provo, UT, USA: Ancestry.com Operations, Inc., 2011).
584. , *California, Marriage Records from Select Counties, 1850-1941*.
585. , *U.S., World War I Draft Registration Cards, 1917-1918*, Registration State: California; Registration County: Sonoma; Roll: 1544406; Draft Board: 2.
586. , *1940 United States Federal Census*, Year: 1940; Census Place: Santa Rosa, Sonoma, California; Roll: m-t0627-00350; Page: 22A; Enumeration District: 49-50.
587. , *1930 United States Federal Census*, Year: 1930; Census Place: Santa Rosa, Sonoma, California; Page: 4A; Enumeration District: 0063; FHL microfilm: 2339957.
588. , *California, Death Index, 1940-1997*, Date: 1971-12-26.
589. , *U.S., Social Security Death Index, 1935-2014*, Social Security Administration; Washington D.C., USA; Social Security Death Index, Master File.
590. , *1910 United States Federal Census*, Year: 1910; Census Place: East Windsor, Sonoma, California; Roll: T624_109; Page: 21B; Enumeration District: 0152; FHL microfilm: 1374122.
591. , *1900 United States Federal Census*, Year: 1900; Census Place: Russian River, Sonoma, California; Page: 11; Enumeration District: 0169; FHL microfilm: 1240114.
592. , *Global, Find a Grave® Index for Burials at Sea and other Select Burial Locations, 1300s-Current*.
593. , *1900 United States Federal Census*, Year: 1900; Census Place: Russian River, Sonoma, California; Page: 11; Enumeration District: 0169; FHL microfilm: 1240114.
594. , *1910 United States Federal Census*, Year: 1910; Census Place: East Windsor, Sonoma, California; Roll: T624_109; Page: 21B; Enumeration District: 0152; FHL microfilm: 1374122.
595. , *U.S., World War I Draft Registration Cards, 1917-1918*, Registration State: California; Registration County: Sonoma; Roll: 1544406; Draft Board: 2.
596. , *U.S., Department of Veterans Affairs BIRLS Death File, 1850-2010*.
597. , *1920 United States Federal Census*, Year: 1920; Census Place: Richmond, Contra Costa, California; Roll: T625_95; Page: 6A; Enumeration District: 30.
598. , *Newspapers.com - Santa Rosa Republican - 28 Dec 1923 - Page 4* (Santa Rosa, California: Santa Rosa

Republican, 28 December 1923), 28 Dec 1923.

599. , *Newspapers.com - The Press Democrat - 29 Dec 1923 - Page 7* (Santa Rosa, California: The Press Democrat, 29 December 1923), Marriage of Small / Miller 29 Dec 1923.

600. , *1930 United States Federal Census*, Year: 1930; Census Place: Santa Rosa, Sonoma, California; Page: 4A; Enumeration District: 0063; FHL microfilm: 2339957.

601. , *1940 United States Federal Census*, Year: 1940; Census Place: Santa Rosa, Sonoma, California; Roll: m-t0627-00350; Page: 22A; Enumeration District: 49-50.

602. Ibid.

603. , *1950 United States Federal Census*, United States of America, Bureau of the Census; Washington, D.C.; Seventeenth Census of the United States, 1950; Record Group: Records of the Bureau of the Census, 1790-2007; Record Group Number: 29; Residence Date: 1950; Home in 1950: Santa Rosa, Sonoma, California; Roll: 5475; Sheet Number: 20; Enumeration District: 49-92.

604. , *U.S., Department of Veterans Affairs BIRLS Death File, 1850-2010*.

605. , *California, Death Index, 1940-1997*, Date: 1971-12-26.

606. , *U.S., Social Security Death Index, 1935-2014*, Social Security Administration; Washington D.C., USA; Social Security Death Index, Master File.

607. , *Global, Find a Grave® Index for Burials at Sea and other Select Burial Locations, 1300s-Current*.

608. , *Newspapers.com - The Press Democrat - 27 Dec 1971 - Page 2* (Santa Rosa, California: The Press Democrat, 27 December 1971), Obituary for Arthur H. Small 27 Dec 1971.

609. , *Global, Find a Grave® Index for Burials at Sea and other Select Burial Locations, 1300s-Current*.

610. , *California, Marriage Records from Select Counties, 1850-1941*.

611. Ancestry.com, *California, U.S., Marriage Records from Select Counties, 1850-1941* (Provo, UT, USA: Ancestry.com Operations, Inc., 2014).

612. , *U.S., Newspapers.com™ Marriage Index, 1800s-current*, The Press Democrat; Publication Date: 29/ Dec/ 1923; Publication Place: Santa Rosa, California, USA; URL: <https://www.newspapers.com/image/589830413/?article=e6e0d126-2cfa-46ff-8c4c-68fbd9590f9b&focus=0.027309628,0.46891114,0.14374422,0.5127684&xid=3398>.

613. , *U.S., Newspapers.com™ Marriage Index, 1800s-current*, The Press Democrat; Publication Date: 18/ Sep/ 1949; Publication Place: Santa Rosa, California, USA; URL: <https://www.newspapers.com/image/275384719/?article=b3815a00-e4ab-4e13-afc6-f335d3e2beaa&focus=0.49629134,0.028113665,0.7324325,0.4513684&xid=3398>.

614. , *California, Marriage Records from Select Counties, 1850-1941*.

615. , *1940 United States Federal Census*, Year: 1940; Census Place: Santa Rosa, Sonoma, California; Roll: m-t0627-00350; Page: 22B; Enumeration District: 49-50.

616. , *1930 United States Federal Census*, Year: 1930; Census Place: Santa Rosa, Sonoma, California; Page: 4A; Enumeration District: 0063; FHL microfilm: 2339957.

617. , *U.S., Social Security Death Index, 1935-2014*, Social Security Administration; Washington D.C., USA; Social Security Death Index, Master File.
618. , *California, Death Index, 1940-1997*, Date: 1986-11-27.
619. , *1900 United States Federal Census*, Year: 1900; Census Place: Ohio, Morris, Kansas; Page: 3; Enumeration District: 0107; FHL microfilm: 1240491.
620. , *1910 United States Federal Census*, Year: 1910; Census Place: Santa Rosa, Sonoma, California; Roll: T624_109; Page: 2B; Enumeration District: 0154; FHL microfilm: 1374122.
621. , *1920 United States Federal Census*, Year: 1920; Census Place: Santa Rosa, Sonoma, California; Roll: T625_151; Page: 18A; Enumeration District: 153.
622. , *U.S., Find a Grave® Index, 1600s-Current*.
623. , *Global, Find a Grave® Index for Burials at Sea and other Select Burial Locations, 1300s-Current*.
624. , *U.S., Find a Grave® Index, 1600s-Current*.
625. , *Global, Find a Grave® Index for Burials at Sea and other Select Burial Locations, 1300s-Current*.
626. , *1900 United States Federal Census*, Year: 1900; Census Place: Ohio, Morris, Kansas; Page: 3; Enumeration District: 0107; FHL microfilm: 1240491.
627. , *1910 United States Federal Census*, Year: 1910; Census Place: Santa Rosa, Sonoma, California; Roll: T624_109; Page: 2B; Enumeration District: 0154; FHL microfilm: 1374122.
628. Ancestry.com, *U.S., Appointments of U. S. Postmasters, 1832-1971* (Lehi, UT, USA: Ancestry.com Operations, Inc., 2010), The National Archives in Washington, DC; Washington, DC; Record of Appointment of Postmasters, 1832-Sept. 30, 1971; Record Group: Records of the Post Office Department; Record Group Number: 28; Series: M841; Roll Number: 13.
629. , *1920 United States Federal Census*, Year: 1920; Census Place: Santa Rosa, Sonoma, California; Roll: T625_151; Page: 18A; Enumeration District: 153.
630. , *Newspapers.com - Santa Rosa Republican - 28 Dec 1923 - Page 4*.
631. , *Newspapers.com - The Press Democrat - 29 Dec 1923 - Page 7*, Marriage of Small / Miller.
632. , *1930 United States Federal Census*, Year: 1930; Census Place: Santa Rosa, Sonoma, California; Page: 4A; Enumeration District: 0063; FHL microfilm: 2339957.
633. , *1940 United States Federal Census*, Year: 1940; Census Place: Santa Rosa, Sonoma, California; Roll: m-t0627-00350; Page: 22B; Enumeration District: 49-50.
634. Ibid.
635. , *1950 United States Federal Census*, United States of America, Bureau of the Census; Washington, D.C.; Seventeenth Census of the United States, 1950; Record Group: Records of the Bureau of the Census, 1790-2007; Record Group Number: 29; Residence Date: 1950; Home in 1950: Santa Rosa, Sonoma, California; Roll: 5475; Sheet Number: 20; Enumeration District: 49-92.
636. , *U.S., Social Security Death Index, 1935-2014*, Social Security Administration; Washington D.C., USA; Social Security Death Index, Master File.

637. , *California, Death Index, 1940-1997*, Date: 1986-11-27.
638. , *U.S., Find a Grave® Index, 1600s-Current*.
639. , *Global, Find a Grave® Index for Burials at Sea and other Select Burial Locations, 1300s-Current*.
640. , *U.S., Find a Grave® Index, 1600s-Current*.
641. , *California, U.S., Wills and Probate Records, 1850-1953*, Probate Records, 1854-1931; Index to Wills, 1852-1955; Author: Sonoma County (California). County Clerk.
642. , *U.S., Find A Grave Index, 1600s-Current*.
643. , *1910 United States Federal Census*, Year: 1910; Census Place: Russian River, Sonoma, California; Roll: T624_109; Page: 5A; Enumeration District: 0152; FHL microfilm: 1374122.
644. , *1930 United States Federal Census*, Year: 1930; Census Place: Santa Rosa, Sonoma, California; Page: 10A; Enumeration District: 0063; FHL microfilm: 2339957.
645. , *1920 United States Federal Census*, Year: 1920; Census Place: Santa Rosa, Sonoma, California; Roll: T625_151; Page: 17B; Enumeration District: 153.
646. , *1940 United States Federal Census*, Year: 1940; Census Place: Santa Rosa, Sonoma, California; Roll: m-t0627-00350; Page: 20B; Enumeration District: 49-50.
647. , *California, Death Index, 1940-1997*, Date: 1956-06-09.
648. , *1950 United States Federal Census*, United States of America, Bureau of the Census; Washington, D.C.; Seventeenth Census of the United States, 1950; Record Group: Records of the Bureau of the Census, 1790-2007; Record Group Number: 29; Residence Date: 1950; Home in 1950: Santa Rosa, Sonoma, California; Roll: 5475; Sheet Number: 76; Enumeration District: 49-92.
649. , *U.S., Newspapers.com™ Marriage Index, 1800s-current*, Santa Rosa Republican; Publication Date: 22/ Oct/ 1947; Publication Place: Santa Rosa, California, USA; URL: <https://www.newspapers.com/image/609509995/?article=c946167d-2357-43e2-a476-e967e00f500d/eb003a69-1310-49e4-8180-65a65de8b99d&focus=0.043293726,0.42542964,0.16466084,0.44718635&xid=3398>.
650. , *1910 United States Federal Census*, Year: 1910; Census Place: Russian River, Sonoma, California; Roll: T624_109; Page: 5A; Enumeration District: 0152; FHL microfilm: 1374122.
651. , *1920 United States Federal Census*, Year: 1920; Census Place: Santa Rosa, Sonoma, California; Roll: T625_151; Page: 17B; Enumeration District: 153.
652. , *1930 United States Federal Census*, Year: 1930; Census Place: Santa Rosa, Sonoma, California; Page: 10A; Enumeration District: 0063; FHL microfilm: 2339957.
653. , *1940 United States Federal Census*, Year: 1940; Census Place: Santa Rosa, Sonoma, California; Roll: m-t0627-00350; Page: 20B; Enumeration District: 49-50.
654. Ibid.
655. , *1950 United States Federal Census*, United States of America, Bureau of the Census; Washington, D.C.; Seventeenth Census of the United States, 1950; Record Group: Records of the Bureau of the Census, 1790-2007; Record Group Number: 29; Residence Date: 1950; Home in 1950: Santa Rosa, Sonoma, California; Roll: 5475; Sheet Number: 76; Enumeration District: 49-92.

656. , *U.S., Find A Grave Index, 1600s-Current.*

657. , *California, Death Index, 1940-1997, Date: 1956-06-09.*

658. , *U.S., Find A Grave Index, 1600s-Current.*

659. , *U.S., Newspapers.com™ Marriage Index, 1800s-current*, The Press Democrat; Publication Date: 22/ Oct/ 1947; Publication Place: Santa Rosa, California, USA; URL: <https://www.newspapers.com/image/267012762/?article=fb8fe7a6-d070-418f-b578-c026e5e1d33b/f5c92dd0-6b3f-4c84-a929-b811f9384988&focus=0.034413107,0.420706,0.15373772,0.44570434&xid=3398>.

660. , *U.S., Newspapers.com™ Marriage Index, 1800s-current*, Santa Rosa Republican; Publication Date: 22/ Oct/ 1947; Publication Place: Santa Rosa, California, USA; URL: <https://www.newspapers.com/image/609509995/?article=c946167d-2357-43e2-a476-e967e00f500d/5c968d59-8eac-412d-88a3-e61e41592a1b&focus=0.043293726,0.42542964,0.16466084,0.44718635&xid=3398>.

661. , *U.S., Newspapers.com™ Marriage Index, 1800s-current*, Santa Rosa Republican; Publication Date: 22/ Oct/ 1947; Publication Place: Santa Rosa, California, USA; URL: <https://www.newspapers.com/image/609509995/?article=c946167d-2357-43e2-a476-e967e00f500d/eb003a69-1310-49e4-8180-65a65de8b99d&focus=0.043293726,0.42542964,0.16466084,0.44718635&xid=3398>.

662. , *U.S., Newspapers.com™ Marriage Index, 1800s-current*, The Press Democrat; Publication Date: 26/ Oct/ 1947; Publication Place: Santa Rosa, California, USA; URL: <https://www.newspapers.com/image/267018484/?article=4a7a089b-340a-4b94-94e9-23935830c09a&focus=0.48923475,0.03405146,0.60527885,0.2797757&xid=3398>.

663. , *U.S., Newspapers.com™ Marriage Index, 1800s-current*, The Press Democrat; Publication Date: 22/ Oct/ 1947; Publication Place: Santa Rosa, California, USA; URL: <https://www.newspapers.com/image/267012762/?article=fb8fe7a6-d070-418f-b578-c026e5e1d33b/f5c92dd0-6b3f-4c84-a929-b811f9384988&focus=0.034413107,0.420706,0.15373772,0.44570434&xid=3398>.

664. , *U.S., Newspapers.com™ Marriage Index, 1800s-current*, Santa Rosa Republican; Publication Date: 22/ Oct/ 1947; Publication Place: Santa Rosa, California, USA; URL: <https://www.newspapers.com/image/609509995/?article=c946167d-2357-43e2-a476-e967e00f500d/5c968d59-8eac-412d-88a3-e61e41592a1b&focus=0.043293726,0.42542964,0.16466084,0.44718635&xid=3398>.

665. , *U.S., Newspapers.com™ Marriage Index, 1800s-current*, Santa Rosa Republican; Publication Date: 22/ Oct/ 1947; Publication Place: Santa Rosa, California, USA; URL: <https://www.newspapers.com/image/609509995/?article=c946167d-2357-43e2-a476-e967e00f500d/eb003a69-1310-49e4-8180-65a65de8b99d&focus=0.043293726,0.42542964,0.16466084,0.44718635&xid=3398>.

666. , *1950 United States Federal Census*, United States of America, Bureau of the Census; Washington, D.C.; Seventeenth Census of the United States, 1950; Record Group: Records of the Bureau of the Census, 1790-2007; Record Group Number: 29; Residence Date: 1950; Home in 1950: Santa Rosa, Sonoma, California; Roll: 5475; Sheet Number: 76; Enumeration District: 49-92.

667. Ibid.

668. , *1930 United States Federal Census*, Year: 1930; Census Place: Santa Rosa, Sonoma, California; Page: 17A; Enumeration District: 0063; FHL microfilm: 2339957.

669. , *1920 United States Federal Census*, Year: 1920; Census Place: Russian River, Sonoma, California; Roll: T625_150; Page: 7A; Enumeration District: 149.

-
670. , U.S., *Find A Grave Index, 1600s-Current*.
671. , *California, Death Index, 1940-1997*, Date: 1970-04-27.
672. , U.S., *Social Security Applications and Claims Index, 1936-2007*.
673. , U.S., *Social Security Death Index, 1935-2014*, Social Security Administration; Washington D.C., USA; Social Security Death Index, Master File.
674. , U.S., *World War II Army Enlistment Records, 1938-1946*.
675. , *1920 United States Federal Census*, Year: 1920; Census Place: Russian River, Sonoma, California; Roll: T625_150; Page: 7A; Enumeration District: 149.
676. , *1930 United States Federal Census*, Year: 1930; Census Place: Santa Rosa, Sonoma, California; Page: 17A; Enumeration District: 0063; FHL microfilm: 2339957.
677. , U.S., *World War II Army Enlistment Records, 1938-1946*.
678. , *U.S. City Directories, 1822-1995*.
679. , U.S., *Find A Grave Index, 1600s-Current*.
680. , *California, Death Index, 1940-1997*, Date: 1970-04-27.
681. , U.S., *Social Security Applications and Claims Index, 1936-2007*.
682. , U.S., *Social Security Death Index, 1935-2014*, Social Security Administration; Washington D.C., USA; Social Security Death Index, Master File.
683. , U.S., *Find A Grave Index, 1600s-Current*.
684. , *California Birth Index, 1905-1995*, Birthdate: 2 Nov 1920; Birth County: San Francisco.
685. , U.S., *Social Security Applications and Claims Index, 1936-2007*.
686. Ancestry.com, *Web: Obituary Daily Times Index, 1995-2016* (Provo, UT, USA: Ancestry.com Operations, Inc., 2012).
687. Ancestry.com, *California, Marriage Index, 1960-1985* (Provo, UT, USA: Ancestry.com Operations Inc, 2007).
688. , *U.S. Public Records Index, 1950-1993, Volume 1*.
689. , *1930 United States Federal Census*, Year: 1930; Census Place: Russian River, Sonoma, California; Page: 5A; Enumeration District: 0043; FHL microfilm: 2339957.
690. , U.S., *Social Security Death Index, 1935-2014*, Social Security Administration; Washington D.C., USA; Social Security Death Index, Master File.
691. , *California, Marriage Index, 1960-1985*.
692. , *1930 United States Federal Census*, Year: 1930; Census Place: Russian River, Sonoma, California; Page: 5A; Enumeration District: 0043; FHL microfilm: 2339957.
693. , *U.S. Public Records Index, 1950-1993, Volume 1*.

694. , U.S., *Find A Grave Index, 1600s-Current*.
695. , U.S., *Social Security Applications and Claims Index, 1936-2007*.
696. , *Web: Obituary Daily Times Index, 1995-2016*.
697. , U.S., *Social Security Death Index, 1935-2014*, Social Security Administration; Washington D.C., USA; Social Security Death Index, Master File.
698. , U.S., *Social Security Applications and Claims Index, 1936-2007*.
699. , U.S., *Find A Grave Index, 1600s-Current*.
700. , *1910 United States Federal Census*, Year: 1910; Census Place: San Francisco Assembly District 39, San Francisco, California; Roll: T624_100; Page: 10B; Enumeration District: 0213; FHL microfilm: 1374113.
701. , *1920 United States Federal Census*, Year: 1920; Census Place: Eden, Alameda, California; Roll: T625_91; Page: 5B; Enumeration District: 153.
702. , U.S., *Social Security Death Index, 1935-2014*, Social Security Administration; Washington D.C., USA; Social Security Death Index, Master File.
703. Ancestry.com, *U.S. Public Records Index, 1950-1993, Volume 2* (Provo, UT, USA: Ancestry.com Operations, Inc., 2010).
704. , *U.S. Public Records Index, 1950-1993, Volume 1*.
705. , *California, Marriage Records from Select Counties, 1850-1941*.
706. , *1940 United States Federal Census*, Year: 1940; Census Place: Fresno, Fresno, California; Roll: m-t0627-00200; Page: 9A; Enumeration District: 10-13.
707. , *1930 United States Federal Census*, Year: 1930; Census Place: Stockton, San Joaquin, California; Page: 25A; Enumeration District: 0065; FHL microfilm: 2339946.
708. , *1910 United States Federal Census*, Year: 1910; Census Place: San Francisco Assembly District 39, San Francisco, California; Roll: T624_100; Page: 10B; Enumeration District: 0213; FHL microfilm: 1374113.
709. , *1920 United States Federal Census*, Year: 1920; Census Place: Eden, Alameda, California; Roll: T625_91; Page: 5B; Enumeration District: 153.
710. , *1930 United States Federal Census*, Year: 1930; Census Place: Stockton, San Joaquin, California; Page: 25A; Enumeration District: 0065; FHL microfilm: 2339946.
711. , *U.S. City Directories, 1822-1995*.
712. , *1940 United States Federal Census*, Year: 1940; Census Place: Fresno, Fresno, California; Roll: m-t0627-00200; Page: 9A; Enumeration District: 10-13.
713. Ibid.
714. , *U.S. Public Records Index, 1950-1993, Volume 1*.
715. , U.S., *Social Security Death Index, 1935-2014*, Social Security Administration; Washington D.C., USA; Social Security Death Index, Master File.

716. , *California, Marriage Records from Select Counties, 1850-1941*.

717. Ibid.

718. , *1940 United States Federal Census*, Year: 1940; Census Place: Fresno, Fresno, California; Roll: m-t0627-00200; Page: 9A; Enumeration District: 10-13.

719. , *1930 United States Federal Census*, Year: 1930; Census Place: Stockton, San Joaquin, California; Page: 25A; Enumeration District: 0065; FHL microfilm: 2339946.

720. , *California, Death Index, 1940-1997*, Date: 1974-03-14.

721. , *U.S., Social Security Death Index, 1935-2014*, Social Security Administration; Washington D.C., USA; Social Security Death Index, Master File.

722. , *1910 United States Federal Census*, Year: 1910; Census Place: New Bedford Ward 6, Bristol, Massachusetts; Roll: T624_579; Page: 6A; Enumeration District: 0213; FHL microfilm: 1374592.

723. , *U.S., World War I Draft Registration Cards, 1917-1918*, Registration State: Massachusetts; Roll: 1674423; Draft Board: 3.

724. Ancestry.com, *Massachusetts, Birth Records, 1840-1915* (Provo, UT, USA: Ancestry.com Operations, Inc., 2013).

725. , *1910 United States Federal Census*, Year: 1910; Census Place: New Bedford Ward 6, Bristol, Massachusetts; Roll: T624_579; Page: 6A; Enumeration District: 0213; FHL microfilm: 1374592.

726. , *U.S., World War I Draft Registration Cards, 1917-1918*, Registration State: Massachusetts; Roll: 1674423; Draft Board: 3.

727. , *1930 United States Federal Census*, Year: 1930; Census Place: Stockton, San Joaquin, California; Page: 25A; Enumeration District: 0065; FHL microfilm: 2339946.

728. , *U.S. City Directories, 1822-1995*.

729. , *1940 United States Federal Census*, Year: 1940; Census Place: Fresno, Fresno, California; Roll: m-t0627-00200; Page: 9A; Enumeration District: 10-13.

730. Ibid.

731. , *California, Death Index, 1940-1997*, Date: 1974-03-14.

732. , *U.S., Social Security Death Index, 1935-2014*, Social Security Administration; Washington D.C., USA; Social Security Death Index, Master File.

733. , *1940 United States Federal Census*, Year: 1940; Census Place: Fresno, Fresno, California; Roll: m-t0627-00200; Page: 9A; Enumeration District: 10-13.

734. , *U.S., Social Security Applications and Claims Index, 1936-2007*.

735. , *1930 United States Federal Census*, Year: 1930; Census Place: Stockton, San Joaquin, California; Page: 25A; Enumeration District: 0065; FHL microfilm: 2339946.

736. Ibid.

737. , *1940 United States Federal Census*, Year: 1940; Census Place: Fresno, Fresno, California; Roll:

m-t0627-00200; Page: 9A; Enumeration District: 10-13.

738. Ibid.

739. , *U.S., Social Security Applications and Claims Index, 1936-2007*.

740. , *1940 United States Federal Census*, Year: 1940; Census Place: Fresno, Fresno, California; Roll: m-t0627-00200; Page: 9A; Enumeration District: 10-13.

741. Ibid.

742. Ibid.

743. , *California, Marriage Records from Select Counties, 1850-1941*.

744. , *1910 United States Federal Census*, Year: 1910; Census Place: San Francisco Assembly District 39, San Francisco, California; Roll: T624_100; Page: 10B; Enumeration District: 0213; FHL microfilm: 1374113.

745. , *1920 United States Federal Census*, Year: 1920; Census Place: Eden, Alameda, California; Roll: T625_91; Page: 5B; Enumeration District: 153.

746. Edmund West comp., *Family Data Collection - Births* (Provo, UT, USA: Ancestry.com Operations Inc, 2001).

747. , *California, Death Index, 1940-1997*, Date: 1971-12-05.

748. , *1940 United States Federal Census*, Year: 1940; Census Place: San Francisco, San Francisco, California; Roll: m-t0627-00314; Page: 13A; Enumeration District: 38-416.

749. , *1930 United States Federal Census*, Year: 1930; Census Place: Oakland, Alameda, California; Page: 17A; Enumeration District: 0128; FHL microfilm: 2339840.

750. , *U.S., Social Security Death Index, 1935-2014*, Social Security Administration; Washington D.C., USA; Social Security Death Index, Master File.

751. , *1910 United States Federal Census*, Year: 1910; Census Place: San Francisco Assembly District 39, San Francisco, California; Roll: T624_100; Page: 10B; Enumeration District: 0213; FHL microfilm: 1374113.

752. , *1920 United States Federal Census*, Year: 1920; Census Place: Eden, Alameda, California; Roll: T625_91; Page: 5B; Enumeration District: 153.

753. , *1930 United States Federal Census*, Year: 1930; Census Place: Oakland, Alameda, California; Page: 17A; Enumeration District: 0128; FHL microfilm: 2339840.

754. , *U.S. City Directories, 1822-1995*.

755. , *1940 United States Federal Census*, Year: 1940; Census Place: San Francisco, San Francisco, California; Roll: m-t0627-00314; Page: 13A; Enumeration District: 38-416.

756. , *California, Death Index, 1940-1997*, Date: 1971-12-05.

757. , *U.S., Social Security Death Index, 1935-2014*, Social Security Administration; Washington D.C., USA; Social Security Death Index, Master File.

758. , *1940 United States Federal Census*, Year: 1940; Census Place: San Francisco, San Francisco, California; Roll: m-t0627-00314; Page: 13A; Enumeration District: 38-416.

759. , *California, Marriage Records from Select Counties, 1850-1941*.

760. Ibid.

761. , *1940 United States Federal Census*, Year: 1940; Census Place: San Francisco, San Francisco, California; Roll: m-t0627-00314; Page: 13A; Enumeration District: 38-416.

762. , *1930 United States Federal Census*, Year: 1930; Census Place: Oakland, Alameda, California; Page: 17A; Enumeration District: 0128; FHL microfilm: 2339840.

763. , *1920 United States Federal Census*, Year: 1920; Census Place: Roseville, Placer, California; Roll: T625_124; Page: 13A; Enumeration District: 69.

764. Ibid.

765. , *1930 United States Federal Census*, Year: 1930; Census Place: Oakland, Alameda, California; Page: 17A; Enumeration District: 0128; FHL microfilm: 2339840.

766. , *U.S. City Directories, 1822-1995*.

767. , *1940 United States Federal Census*, Year: 1940; Census Place: San Francisco, San Francisco, California; Roll: m-t0627-00314; Page: 13A; Enumeration District: 38-416.

768. , *1920 United States Federal Census*, Year: 1920; Census Place: Russian River, Sonoma, California; Roll: T625_150; Page: 2A; Enumeration District: 149.

769. , *1930 United States Federal Census*, Year: 1930; Census Place: Russian River, Sonoma, California; Page: 5A; Enumeration District: 0043; FHL microfilm: 2339957.

770. , *U.S., Find A Grave Index, 1600s-Current*.

771. , *1940 United States Federal Census*, Year: 1940; Census Place: Santa Rosa, Sonoma, California; Roll: m-t0627-00350; Page: 4A; Enumeration District: 49-39.

772. , *California, Death Index, 1940-1997*, Date: 1995-10-26.

773. , *U.S., Social Security Death Index, 1935-2014*, Social Security Administration; Washington D.C., USA; Social Security Death Index, Master File.

774. , *U.S., Social Security Applications and Claims Index, 1936-2007*.

775. , *U.S. Public Records Index, 1950-1993, Volume 1*.

776. , *California Birth Index, 1905-1995*, Birthdate: 25 Mar 1912; Birth County: Sonoma.

777. , *1920 United States Federal Census*, Year: 1920; Census Place: Russian River, Sonoma, California; Roll: T625_150; Page: 2A; Enumeration District: 149.

778. , *1930 United States Federal Census*, Year: 1930; Census Place: Russian River, Sonoma, California; Page: 5A; Enumeration District: 0043; FHL microfilm: 2339957.

779. , *1940 United States Federal Census*, Year: 1940; Census Place: Santa Rosa, Sonoma, California; Roll: m-t0627-00350; Page: 4A; Enumeration District: 49-39.

780. Ibid.

-
781. , *U.S. City Directories, 1822-1995*.
782. Ibid.
783. , *U.S. Public Records Index, 1950-1993, Volume 1*.
784. , *U.S., Find A Grave Index, 1600s-Current*.
785. , *California, Death Index, 1940-1997*, Date: 1995-10-26.
786. , *U.S., Social Security Death Index, 1935-2014*, Social Security Administration; Washington D.C., USA; Social Security Death Index, Master File.
787. , *U.S., Social Security Applications and Claims Index, 1936-2007*.
788. , *U.S., Find A Grave Index, 1600s-Current*.
789. Ibid.
790. , *1940 United States Federal Census*, Year: 1940; Census Place: Santa Rosa, Sonoma, California; Roll: m-t0627-00350; Page: 4A; Enumeration District: 49-39.
791. , *California, Death Index, 1940-1997*, Date: 1982-03-09.
792. , *U.S., Social Security Death Index, 1935-2014*, Social Security Administration; Washington D.C., USA; Social Security Death Index, Master File.
793. , *U.S., Find A Grave Index, 1600s-Current*.
794. , *1910 United States Federal Census*, Year: 1910; Census Place: Santa Rosa Ward 2, Sonoma, California; Roll: T624_109; Page: 3B; Enumeration District: 0158; FHL microfilm: 1374122.
795. , *1930 United States Federal Census*, Year: 1930; Census Place: Santa Rosa, Sonoma, California; Page: 1B; Enumeration District: 0046; FHL microfilm: 2339957.
796. , *1910 United States Federal Census*, Year: 1910; Census Place: Santa Rosa Ward 2, Sonoma, California; Roll: T624_109; Page: 3B; Enumeration District: 0158; FHL microfilm: 1374122.
797. , *1930 United States Federal Census*, Year: 1930; Census Place: Santa Rosa, Sonoma, California; Page: 1B; Enumeration District: 0046; FHL microfilm: 2339957.
798. , *1940 United States Federal Census*, Year: 1940; Census Place: Santa Rosa, Sonoma, California; Roll: m-t0627-00350; Page: 4A; Enumeration District: 49-39.
799. Ibid.
800. , *U.S. City Directories, 1822-1995*.
801. Ibid.
802. , *U.S., Find A Grave Index, 1600s-Current*.
803. , *California, Death Index, 1940-1997*, Date: 1982-03-09.
804. , *U.S., Social Security Death Index, 1935-2014*, Social Security Administration; Washington D.C., USA; Social Security Death Index, Master File.

-
805. , *U.S., Find A Grave Index, 1600s-Current*.
806. Ibid.
807. Ibid.
808. , *1940 United States Federal Census*, Year: 1940; Census Place: Santa Rosa, Sonoma, California; Roll: m-t0627-00350; Page: 4A; Enumeration District: 49-39.
809. Ibid.
810. , *U.S., Social Security Applications and Claims Index, 1936-2007*.
811. , *1920 United States Federal Census*, Year: 1920; Census Place: Russian River, Sonoma, California; Roll: T625_150; Page: 2A; Enumeration District: 149.
812. , *1930 United States Federal Census*, Year: 1930; Census Place: Russian River, Sonoma, California; Page: 5A; Enumeration District: 0043; FHL microfilm: 2339957.
813. , *U.S. Public Records Index, 1950-1993, Volume 1*.
814. , *1940 United States Federal Census*, Year: 1940; Census Place: St Helena, Napa, California; Roll: m-t0627-00269; Page: 6B; Enumeration District: 28-20.
815. , *California Birth Index, 1905-1995*, Birthdate: 17 May 1915; Birth County: Sonoma.
816. , *U.S., Find A Grave Index, 1600s-Current*.
817. , *U.S., Social Security Death Index, 1935-2014*, Social Security Administration; Washington D.C., USA; Social Security Death Index, Master File.
818. , *1950 United States Federal Census*, National Archives at Washington, DC; Washington, D.C.; Seventeenth Census of the United States, 1950; Year: 1950; Census Place: San Carlos, San Mateo, California; Roll: 508; Page: 23; Enumeration District: 41-139.
819. , *1920 United States Federal Census*, Year: 1920; Census Place: Russian River, Sonoma, California; Roll: T625_150; Page: 2A; Enumeration District: 149.
820. , *1930 United States Federal Census*, Year: 1930; Census Place: Russian River, Sonoma, California; Page: 5A; Enumeration District: 0043; FHL microfilm: 2339957.
821. , *1940 United States Federal Census*, Year: 1940; Census Place: St Helena, Napa, California; Roll: m-t0627-00269; Page: 6B; Enumeration District: 28-20.
822. Ibid.
823. , *1950 United States Federal Census*, National Archives at Washington, DC; Washington, D.C.; Seventeenth Census of the United States, 1950; Year: 1950; Census Place: San Carlos, San Mateo, California; Roll: 508; Page: 23; Enumeration District: 41-139.
824. , *U.S. City Directories, 1822-1995*.
825. Ibid.
826. , *U.S. Public Records Index, 1950-1993, Volume 1*.

827. Ancestry.com, *U.S. Phone and Address Directories, 1993-2002* (Provo, UT, USA: Ancestry.com Operations Inc, 2005), City: San Rafael; State: California; Year(s): 1996-2002.
828. , *U.S., Social Security Applications and Claims Index, 1936-2007*.
829. , *U.S., Find A Grave Index, 1600s-Current*.
830. , *U.S., Social Security Death Index, 1935-2014*, Social Security Administration; Washington D.C., USA; Social Security Death Index, Master File.
831. , *U.S., Find A Grave Index, 1600s-Current*.
832. , *California, County Birth, Marriage, and Death Records, 1849-1980*, California Department of Public Health, courtesy of www.vitalsearch-worldwide.com. Digital Images..
833. , *California, U.S., County Birth, Marriage, and Death Records, 1849-1980*, California Department of Public Health, courtesy of www.vitalsearch-worldwide.com. Digital Images..
834. , *1940 United States Federal Census*, Year: 1940; Census Place: St Helena, Napa, California; Roll: m-t0627-00269; Page: 6B; Enumeration District: 28-20.
835. , *U.S., Find A Grave Index, 1600s-Current*.
836. Ancestry.com, *U.S., Obituary Collection, 1930-Current* (Lehi, UT, USA: Ancestry.com Operations Inc, 2006), Publication Place: City, Pennsylvania, USA; URL: http://www.tributes.com/obituary/print_selections/88553226?type=1.
837. , *U.S., Social Security Death Index, 1935-2014*, Social Security Administration; Washington D.C., USA; Social Security Death Index, Master File.
838. , *1930 United States Federal Census*, Year: 1930; Census Place: Healdsburg, Sonoma, California; Page: 9A; Enumeration District: 0020; FHL microfilm: 2339957.
839. , *1920 United States Federal Census*, Year: 1920; Census Place: Arena, Mendocino, California; Roll: T625_121; Page: 4B; Enumeration District: 110.
840. , *U.S. Public Records Index, 1950-1993, Volume 1*.
841. , *1950 United States Federal Census*, National Archives at Washington, DC; Washington, D.C.; Seventeenth Census of the United States, 1950; Year: 1950; Census Place: San Carlos, San Mateo, California; Roll: 508; Page: 23; Enumeration District: 41-139.
842. , *1920 United States Federal Census*, Year: 1920; Census Place: Arena, Mendocino, California; Roll: T625_121; Page: 4B; Enumeration District: 110.
843. , *1930 United States Federal Census*, Year: 1930; Census Place: Healdsburg, Sonoma, California; Page: 9A; Enumeration District: 0020; FHL microfilm: 2339957.
844. , *1940 United States Federal Census*, Year: 1940; Census Place: St Helena, Napa, California; Roll: m-t0627-00269; Page: 6B; Enumeration District: 28-20.
845. Ibid.
846. , *1950 United States Federal Census*, National Archives at Washington, DC; Washington, D.C.; Seventeenth Census of the United States, 1950; Year: 1950; Census Place: San Carlos, San Mateo, California;

Roll: 508; Page: 23; Enumeration District: 41-139.

847. , *U.S. City Directories, 1822-1995*.

848. Ibid.

849. , *U.S. Public Records Index, 1950-1993, Volume 1*.

850. , *U.S. Phone and Address Directories, 1993-2002*, City: San Rafael; State: California; Year(s): 1996-2002.

851. , *U.S., Find A Grave Index, 1600s-Current*.

852. , *U.S., Obituary Collection, 1930-Current*, Publication Place: City, Pennsylvania, USA; URL: http://www.tributes.com/obituary/print_selections/88553226?type=1.

853. , *U.S., Social Security Death Index, 1935-2014*, Social Security Administration; Washington D.C., USA; Social Security Death Index, Master File.

854. , *U.S., Obituary Collection, 1930-Current*, Publication Place: City, Pennsylvania, USA; URL: http://www.tributes.com/obituary/print_selections/88553226?type=1.

855. , *U.S., Find A Grave Index, 1600s-Current*.

856. , *1940 United States Federal Census*, Year: 1940; Census Place: St Helena, Napa, California; Roll: m-t0627-00269; Page: 6B; Enumeration District: 28-20.

857. , *California Birth Index, 1905-1995*, Birthdate: 19 Mar 1937; Birth County: Napa.

858. , *1950 United States Federal Census*, National Archives at Washington, DC; Washington, D.C.; Seventeenth Census of the United States, 1950; Year: 1950; Census Place: San Carlos, San Mateo, California; Roll: 508; Page: 23; Enumeration District: 41-139.

859. , *1940 United States Federal Census*, Year: 1940; Census Place: St Helena, Napa, California; Roll: m-t0627-00269; Page: 6B; Enumeration District: 28-20.

860. Ibid.

861. , *1950 United States Federal Census*, National Archives at Washington, DC; Washington, D.C.; Seventeenth Census of the United States, 1950; Year: 1950; Census Place: San Carlos, San Mateo, California; Roll: 508; Page: 23; Enumeration District: 41-139.

862. Ibid.

863. Ibid.

864. , *U.S., Newspapers.com™ Obituary Index, 1800s-current*, The Press Democrat; Publication Date: 23 Mar 1943; Publication Place: Santa Rosa, California, USA; URL: <https://www.newspapers.com/image/265209896/?article=2ea85e20-b9d4-4180-848a-342b3d4f81a1&focus=0.6225204,0.8475416,0.74249244,0.9208608&xid=3355>.

865. , *1910 United States Federal Census*, Year: 1910; Census Place: Redwood, Sonoma, California; Roll: T624_109; Page: 6B; Enumeration District: 0151; FHL microfilm: 1374122.

866. , *1930 United States Federal Census*, Year: 1930; Census Place: South San Francisco, San Mateo,

California; Page: 3A; Enumeration District: 0022; FHL microfilm: 2339951.

867. , *1920 United States Federal Census*, Year: 1920; Census Place: Richmond, Contra Costa, California; Roll: T625_95; Page: 4A; Enumeration District: 31.

868. Ancestry.com, *U.S., School Yearbooks, 1900-1999* (Provo, UT, USA: Ancestry.com Operations, Inc., 2010), "U.S., School Yearbooks, 1880-2012"; School Name: School of Nursing St Lukes Hospital; Year: 1928.

869. Ibid.

870. , *1940 United States Federal Census*, Year: 1940; Census Place: Contra Costa, California; Roll: m-t0627-00198; Page: 1A; Enumeration District: 7-84.

871. , *U.S., Find A Grave Index, 1600s-Current*.

872. , *California, Death Index, 1940-1997*, Date: 1993-12-23.

873. , *U.S., Social Security Death Index, 1935-2014*, Social Security Administration; Washington D.C., USA; Social Security Death Index, Master File.

874. , *1910 United States Federal Census*, Year: 1910; Census Place: Redwood, Sonoma, California; Roll: T624_109; Page: 6B; Enumeration District: 0151; FHL microfilm: 1374122.

875. , *1920 United States Federal Census*, Year: 1920; Census Place: Richmond, Contra Costa, California; Roll: T625_95; Page: 4A; Enumeration District: 31.

876. , *U.S., School Yearbooks, 1900-1999*, "U.S., School Yearbooks, 1880-2012"; School Name: School of Nursing St Lukes Hospital; Year: 1928.

877. Ibid.

878. , *1930 United States Federal Census*, Year: 1930; Census Place: South San Francisco, San Mateo, California; Page: 3A; Enumeration District: 0022; FHL microfilm: 2339951.

879. , *1940 United States Federal Census*, Year: 1940; Census Place: Contra Costa, California; Roll: m-t0627-00198; Page: 1A; Enumeration District: 7-84.

880. Ibid.

881. , *U.S., Find A Grave Index, 1600s-Current*.

882. , *California, Death Index, 1940-1997*, Date: 1993-12-23.

883. , *U.S., Social Security Death Index, 1935-2014*, Social Security Administration; Washington D.C., USA; Social Security Death Index, Master File.

884. , *U.S., Find A Grave Index, 1600s-Current*.

885. , *1940 United States Federal Census*, Year: 1940; Census Place: Contra Costa, California; Roll: m-t0627-00198; Page: 1A; Enumeration District: 7-84.

886. , *U.S., Find A Grave Index, 1600s-Current*.

887. , *U.S., Social Security Applications and Claims Index, 1936-2007*.

888. , *U.S., Social Security Death Index, 1935-2014*, Social Security Administration; Washington D.C., USA;

Social Security Death Index, Master File.

889. , *1920 United States Federal Census*, Year: 1920; Census Place: Grand Rapids Ward 2, Kent, Michigan; Roll: T625_777; Page: 15A; Enumeration District: 41.

890. , *Web: Obituary Daily Times Index, 1995-2016*.

891. , *U.S. Public Records Index, 1950-1993, Volume 1*.

892. , *1910 United States Federal Census*, Year: 1910; Census Place: Grand Rapids Ward 5, Kent, Michigan; Roll: T624_657; Page: 12B; Enumeration District: 0075; FHL microfilm: 1374670.

893. , *U.S. Public Records Index, 1950-1993, Volume 2*.

894. , *1930 United States Federal Census*, Year: 1930; Census Place: Grand Rapids, Kent, Michigan; Page: 37A; Enumeration District: 0029; FHL microfilm: 2340735.

895. , *1910 United States Federal Census*, Year: 1910; Census Place: Grand Rapids Ward 5, Kent, Michigan; Roll: T624_657; Page: 12B; Enumeration District: 0075; FHL microfilm: 1374670.

896. , *1920 United States Federal Census*, Year: 1920; Census Place: Grand Rapids Ward 2, Kent, Michigan; Roll: T625_777; Page: 15A; Enumeration District: 41.

897. , *U.S. City Directories, 1822-1995*.

898. , *1930 United States Federal Census*, Year: 1930; Census Place: Grand Rapids, Kent, Michigan; Page: 37A; Enumeration District: 0029; FHL microfilm: 2340735.

899. , *1940 United States Federal Census*, Year: 1940; Census Place: Contra Costa, California; Roll: m-t0627-00198; Page: 1A; Enumeration District: 7-84.

900. Ibid.

901. , *U.S. Public Records Index, 1950-1993, Volume 1*.

902. , *U.S., Find A Grave Index, 1600s-Current*.

903. , *U.S., Social Security Applications and Claims Index, 1936-2007*.

904. , *U.S., Social Security Death Index, 1935-2014*, Social Security Administration; Washington D.C., USA; Social Security Death Index, Master File.

905. , *Web: Obituary Daily Times Index, 1995-2016*.

906. , *U.S., Find A Grave Index, 1600s-Current*.

907. , *1930 United States Federal Census*, Year: 1930; Census Place: Portland, Multnomah, Oregon; Page: 5A; Enumeration District: 0479; FHL microfilm: 2341688.

908. , *1920 United States Federal Census*, Year: 1920; Census Place: Portland, Multnomah, Oregon; Roll: T625_1503; Page: 9B; Enumeration District: 192.

909. , *Oregon, U.S., State Marriages, 1906-1971*, Oregon Center For Health Statistics; Portland, Oregon, USA; Oregon State Marriages, 1911-1945.

910. Ibid.

911. , *1950 United States Federal Census*, United States of America, Bureau of the Census; Washington, D.C.; Seventeenth Census of the United States, 1950; Record Group: Records of the Bureau of the Census, 1790-2007; Record Group Number: 29; Residence Date: 1950; Home in 1950: Jacksonville, Jackson, Oregon; Roll: 359; Sheet Number: 7; Enumeration District: 15-82.

912. , *1940 United States Federal Census*, Year: 1940; Census Place: Weaverville, Trinity, California; Roll: m-t0627-00356; Page: 8A; Enumeration District: 53-10.

913. , *U.S., Social Security Applications and Claims Index, 1936-2007*.

914. Ancestry.com, *Oregon, U.S., Death Index, 1898-2008* (Provo, UT, USA: Ancestry.com Operations Inc, 2000), Oregon State Library; Oregon Death Index 1931-1941.

915. , *U.S., Find a Grave® Index, 1600s-Current*.

916. , *U.S., Social Security Death Index, 1935-2014*, Social Security Administration; Washington D.C., USA; Social Security Death Index, Master File.

917. , *1920 United States Federal Census*, Year: 1920; Census Place: Portland, Multnomah, Oregon; Roll: T625_1503; Page: 9B; Enumeration District: 192.

918. , *1930 United States Federal Census*, Year: 1930; Census Place: Portland, Multnomah, Oregon; Page: 5A; Enumeration District: 0479; FHL microfilm: 2341688.

919. , *1940 United States Federal Census*, Year: 1940; Census Place: Weaverville, Trinity, California; Roll: m-t0627-00356; Page: 8A; Enumeration District: 53-10.

920. Ibid.

921. , *1950 United States Federal Census*, United States of America, Bureau of the Census; Washington, D.C.; Seventeenth Census of the United States, 1950; Record Group: Records of the Bureau of the Census, 1790-2007; Record Group Number: 29; Residence Date: 1950; Home in 1950: Jacksonville, Jackson, Oregon; Roll: 359; Sheet Number: 7; Enumeration District: 15-82.

922. , *U.S., Social Security Applications and Claims Index, 1936-2007*.

923. , *Oregon, U.S., Death Index, 1898-2008*, Oregon State Library; Oregon Death Index 1931-1941.

924. , *U.S., Find a Grave® Index, 1600s-Current*.

925. , *U.S., Social Security Death Index, 1935-2014*, Social Security Administration; Washington D.C., USA; Social Security Death Index, Master File.

926. , *U.S., Find a Grave® Index, 1600s-Current*.

927. , *Oregon, U.S., State Marriages, 1906-1971*, Oregon Center For Health Statistics; Portland, Oregon, USA; Oregon State Marriages, 1911-1945.

928. Ibid.

929. Ancestry.com, *Oregon, U.S., Marriage Indexes, 1906-2009* (Provo, UT, USA: Ancestry.com Operations, Inc, 2000).

930. Ancestry.com, *Oregon, U.S., County Marriage Records, 1849-1967* (Lehi, UT, USA: Ancestry.com Operations Inc, 2022), Oregon State Archives; Salem, Oregon; Oregon, County Marriage Records, 1849-1967.

931. , *Oregon, U.S., State Marriages, 1906-1971*, Oregon Center For Health Statistics; Portland, Oregon, USA; Oregon State Marriages, 1911-1945.

932. Ibid.

933. , *1950 United States Federal Census*, United States of America, Bureau of the Census; Washington, D.C.; Seventeenth Census of the United States, 1950; Record Group: Records of the Bureau of the Census, 1790-2007; Record Group Number: 29; Residence Date: 1950; Home in 1950: Jacksonville, Jackson, Oregon; Roll: 359; Sheet Number: 7; Enumeration District: 15-82.

934. , *1940 United States Federal Census*, Year: 1940; Census Place: Weaverville, Trinity, California; Roll: m-t0627-00356; Page: 8A; Enumeration District: 53-10.

935. Ancestry.com, *U.S., World War II Draft Cards Young Men, 1940-1947* (Lehi, UT, USA: Ancestry.com Operations, Inc., 2011), National Archives at St. Louis; St. Louis, Missouri; Wwii Draft Registration Cards For Oregon, 10/16/1940-03/31/1947; Record Group: Records of the Selective Service System, 147; Box: 115.

936. Ancestry.com, *California, U.S., Death Index, 1940-1997* (Provo, UT, USA: Ancestry.com Operations Inc, 2000), Place: Shasta; Date: 1 Jan 1966; Social Security: 560077812.

937. , *1940 United States Federal Census*, Year: 1940; Census Place: Weaverville, Trinity, California; Roll: m-t0627-00356; Page: 8A; Enumeration District: 53-10.

938. Ibid.

939. , *1950 United States Federal Census*, United States of America, Bureau of the Census; Washington, D.C.; Seventeenth Census of the United States, 1950; Record Group: Records of the Bureau of the Census, 1790-2007; Record Group Number: 29; Residence Date: 1950; Home in 1950: Jacksonville, Jackson, Oregon; Roll: 359; Sheet Number: 7; Enumeration District: 15-82.

940. , *California, U.S., Death Index, 1940-1997*, Place: Shasta; Date: 1 Jan 1966; Social Security: 560077812.

941. , *U.S., World War II Draft Cards Young Men, 1940-1947*, National Archives at St. Louis; St. Louis, Missouri; Wwii Draft Registration Cards For Oregon, 10/16/1940-03/31/1947; Record Group: Records of the Selective Service System, 147; Box: 115.

942. , *U.S., Find a Grave® Index, 1600s-Current*.

943. Ibid.

944. , *U.S., Newspapers.com™ Obituary Index, 1800s-current*, The Press Democrat; Publication Date: 27 Dec 1971; Publication Place: Santa Rosa, California, USA; URL: <https://www.newspapers.com/image/294338230/?article=7e7391c7-e8ba-45ee-affd-4f7ff2047c6d&focus=0.24599089,0.044923156,0.34839636,0.43109122&xid=3355>.

945. , *1940 United States Federal Census*, Year: 1940; Census Place: Santa Rosa, Sonoma, California; Roll: m-t0627-00350; Page: 22B; Enumeration District: 49-50.

946. , *1930 United States Federal Census*, Year: 1930; Census Place: Santa Rosa, Sonoma, California; Page: 4A; Enumeration District: 0063; FHL microfilm: 2339957.

947. , *California Birth Index, 1905-1995*, Birthdate: 16 Mar 1927; Birth County: Sonoma.

948. , *1930 United States Federal Census*, Year: 1930; Census Place: Santa Rosa, Sonoma, California; Page:

4A; Enumeration District: 0063; FHL microfilm: 2339957.

949. , *1940 United States Federal Census*, Year: 1940; Census Place: Santa Rosa, Sonoma, California; Roll: m-t0627-00350; Page: 22B; Enumeration District: 49-50.

950. Ibid.

951. , *1950 United States Federal Census*, United States of America, Bureau of the Census; Washington, D.C.; Seventeenth Census of the United States, 1950; Record Group: Records of the Bureau of the Census, 1790-2007; Record Group Number: 29; Residence Date: 1950; Home in 1950: Redwood City, San Mateo, California; Roll: 6103; Sheet Number: 6; Enumeration District: 41-222.

952. , *U.S. City Directories, 1822-1995*.

953. , *U.S., Newspapers.com™ Marriage Index, 1800s-current*, The St. Helena Star; Publication Date: 13/ Jun/ 1947; Publication Place: St. Helena, California, USA; URL: <https://www.newspapers.com/image/626768886/?article=f2e0f47d-8e5c-4c93-a47c-bcb9a6f76eb2&focus=0.3606829,0.64727587,0.5121373,0.78578883&xid=3398>.

954. Ibid.

955. , *U.S., Find A Grave Index, 1600s-Current*.

956. , *U.S., Social Security Applications and Claims Index, 1936-2007*.

957. , *California, Death Index, 1940-1997*, Date: 1995-05-13.

958. , *U.S., Department of Veterans Affairs BIRLS Death File, 1850-2010*.

959. , *U.S., Social Security Death Index, 1935-2014*, Social Security Administration; Washington D.C., USA; Social Security Death Index, Master File.

960. , *1930 United States Federal Census*, Year: 1930; Census Place: Yount, Napa, California; Page: 12A; Enumeration District: 0021; FHL microfilm: 2339915.

961. , *California Birth Index, 1905-1995*, Birthdate: 10 Sep 1923; Birth County: Napa.

962. , *1940 United States Federal Census*, Year: 1940; Census Place: St Helena, Napa, California; Roll: m-t0627-00269; Page: 6B; Enumeration District: 28-24.

963. , *1930 United States Federal Census*, Year: 1930; Census Place: Yount, Napa, California; Page: 12A; Enumeration District: 0021; FHL microfilm: 2339915.

964. , *1940 United States Federal Census*, Year: 1940; Census Place: St Helena, Napa, California; Roll: m-t0627-00269; Page: 6B; Enumeration District: 28-24.

965. Ibid.

966. , *U.S., Department of Veterans Affairs BIRLS Death File, 1850-2010*.

967. , *1950 United States Federal Census*, United States of America, Bureau of the Census; Washington, D.C.; Seventeenth Census of the United States, 1950; Record Group: Records of the Bureau of the Census, 1790-2007; Record Group Number: 29; Residence Date: 1950; Home in 1950: Redwood City, San Mateo, California; Roll: 6103; Sheet Number: 6; Enumeration District: 41-222.

968. , *U.S. City Directories, 1822-1995*.
969. , *U.S., Find A Grave Index, 1600s-Current*.
970. , *U.S., Social Security Applications and Claims Index, 1936-2007*.
971. , *California, Death Index, 1940-1997*, Date: 1995-05-13.
972. , *U.S., Department of Veterans Affairs BIRLS Death File, 1850-2010*.
973. , *U.S., Social Security Death Index, 1935-2014*, Social Security Administration; Washington D.C., USA; Social Security Death Index, Master File.
974. , *U.S., Find A Grave Index, 1600s-Current*.
975. Ancestry.com, *California, U.S., Marriage Index, 1960-1985* (Provo, UT, USA: Ancestry.com Operations Inc, 2007).
976. Ancestry.com, *California, U.S., Divorce Index, 1966-1984* (Provo, UT, USA: Ancestry.com Operations Inc, 2007).
977. Ancestry.com, *U.S., World War II Army Enlistment Records, 1938-1946* (Lehi, UT, USA: Ancestry.com Operations, Inc., 2005), National Archives at College Park; College Park, Maryland, USA; Electronic Army Serial Number Merged File, 1938-1946; NAID: 1263923; Record Group Title: Records of the National Archives and Records Administration, 1789-ca. 2007; Record Group: 64; Box Number: 13986; Reel: 164.
978. , *U.S., Social Security Death Index, 1935-2014*, Social Security Administration; Washington D.C., USA; Social Security Death Index, Master File.
979. Ancestry.com, *U.S., World War II Hospital Admission Card Files, 1942-1954* (Lehi, UT, USA: Ancestry.com Operations, Inc., 2019), National Archives and Records Administration; Hospital Admission Card Files, ca. 1970 - ca. 1970; NAI: 570973; Record Group Number: Records of the Office of the Surgeon General (Army), 1775-1994; Record Group Title: 112.
980. , *California, U.S., Marriage Index, 1960-1985*.
981. , *1930 United States Federal Census*, Year: 1930; Census Place: Panoche, San Benito, California; Page: 3B; Enumeration District: 0005; FHL microfilm: 2339922.
982. , *California, U.S., Death Index, 1940-1997*, Place: Napa; Date: 24 Apr 1983; Social Security: 551280202.
983. , *U.S., World War II Draft Cards Young Men, 1940-1947*, National Archives at St. Louis; St. Louis, Missouri; Wwii Draft Registration Cards For California, 10/16/1940-03/31/1947; Record Group: Records of the Selective Service System, 147; Box: 146.
984. , *U.S., Department of Veterans Affairs BIRLS Death File, 1850-2010*.
985. , *California Birth Index, 1905-1995*, Birthdate: 27 Apr 1925; Birth County: Napa.
986. , *1930 United States Federal Census*, Year: 1930; Census Place: Panoche, San Benito, California; Page: 3B; Enumeration District: 0005; FHL microfilm: 2339922.
987. , *1940 United States Federal Census*, Year: 1940; Census Place: Vallejo, Solano, California; Roll: m-t0627-00348; Page: 12A; Enumeration District: 48-39.

988. Ibid.

989. , *U.S., World War II Draft Cards Young Men, 1940-1947*, National Archives at St. Louis; St. Louis, Missouri; Wwii Draft Registration Cards For California, 10/16/1940-03/31/1947; Record Group: Records of the Selective Service System, 147; Box: 146.

990. , *Newspapers.com - Napa Journal - 18 Apr 1947 - Page 6* (Napa, California: Napa Journal, 18 April 1947), Marriage of Bess / Dillon 18 Apr 1947.

991. , *1950 United States Federal Census*, United States of America, Bureau of the Census; Washington, D.C.; Seventeenth Census of the United States, 1950; Record Group: Records of the Bureau of the Census, 1790-2007; Record Group Number: 29; Residence Date: 1950; Home in 1950: Napa, Napa, California; Roll: 243; Sheet Number: 72; Enumeration District: 28-31A.

992. Ancestry.com, *U.S., Public Records Index, 1950-1993, Volume 1* (Lehi, UT, USA: Ancestry.com Operations, Inc., 2010).

993. , *California, U.S., Death Index, 1940-1997*, Place: Napa; Date: 24 Apr 1983; Social Security: 551280202.

994. , *U.S., Department of Veterans Affairs BIRLS Death File, 1850-2010*.

995. , *U.S., Newspapers.com™ Obituary Index, 1800s-current*, The Napa Valley Register; Publication Date: 25 Apr 1983; Publication Place: Napa, California, USA; URL: <https://www.newspapers.com/image/564937648/?article=3169795e-589e-4382-9f58-3d906406c9ec&focus=0.7318948,0.7019759,0.97398,0.90808815&xid=3355>.

996. , *U.S., Public Records Index, 1950-1993, Volume 1*.

997. , *1940 United States Federal Census*, Year: 1940; Census Place: Santa Rosa, Sonoma, California; Roll: m-t0627-00350; Page: 22B; Enumeration District: 49-50.

998. , *1930 United States Federal Census*, Year: 1930; Census Place: Santa Rosa, Sonoma, California; Page: 4A; Enumeration District: 0063; FHL microfilm: 2339957.

999. , *California, Death Index, 1940-1997*, Date: 1989-06-29.

1000. Ancestry.com, *California, Marriage Index, 1949-1959* (Provo, UT, USA: Ancestry.com Operations, Inc., 2013).

1001. , *California Birth Index, 1905-1995*, Birthdate: 24 Jun 1928; Birth County: Sonoma.

1002. , *1930 United States Federal Census*, Year: 1930; Census Place: Santa Rosa, Sonoma, California; Page: 4A; Enumeration District: 0063; FHL microfilm: 2339957.

1003. , *1940 United States Federal Census*, Year: 1940; Census Place: Santa Rosa, Sonoma, California; Roll: m-t0627-00350; Page: 22B; Enumeration District: 49-50.

1004. Ibid.

1005. , *1950 United States Federal Census*, United States of America, Bureau of the Census; Washington, D.C.; Seventeenth Census of the United States, 1950; Record Group: Records of the Bureau of the Census, 1790-2007; Record Group Number: 29; Residence Date: 1950; Home in 1950: Santa Barbara, Santa Barbara, California; Roll: 2402; Sheet Number: 76; Enumeration District: 42-33.

1006. , *California, Death Index, 1940-1997*, Date: 1989-06-29.
1007. , *California, Marriage Index, 1949-1959*.
1008. Ancestry.com, *California, U.S., Marriage Index, 1949-1959* (Provo, UT, USA: Ancestry.com Operations, Inc., 2013).
1009. , *U.S., Newspapers.com™ Marriage Index, 1800s-current*, The Press Democrat; Publication Date: 18/ Sep/ 1949; Publication Place: Santa Rosa, California, USA; URL: <https://www.newspapers.com/image/275384719/?article=b3815a00-e4ab-4e13-afc6-f335d3e2beaa&focus=0.49629134,0.028113665,0.7324325,0.4513684&xid=3398>.
1010. Ibid.
1011. , *California, Marriage Index, 1949-1959*.
1012. , *U.S. Public Records Index, 1950-1993, Volume 1*.
1013. , *1940 United States Federal Census*, Year: 1940; Census Place: Glendale, Los Angeles, California; Roll: m-t0627-00229; Page: 61B; Enumeration District: 19-847.
1014. , *1930 United States Federal Census*, Year: 1930; Census Place: Santa Barbara, Santa Barbara, California; Page: 4A; Enumeration District: 0015; FHL microfilm: 2339949.
1015. , *California Birth Index, 1905-1995*, Birthdate: 14 Jun 1927; Birth County: Santa Clara.
1016. , *U.S., Social Security Death Index, 1935-2014*, Social Security Administration; Washington D.C., USA; Social Security Death Index, Master File.
1017. Ancestry.com, *Nevada, Death Index, 1980-2012* (Provo, UT, USA: Ancestry.com Operations, Inc., 2013).
1018. National Cemetery Administration, *U.S. Veterans' Gravesites, ca.1775-2006* (Provo, UT, USA: Ancestry.com Operations Inc, 2006).
1019. , *U.S., Department of Veterans Affairs BIRLS Death File, 1850-2010*.
1020. , *U.S., Social Security Applications and Claims Index, 1936-2007*.
1021. , *U.S., Find A Grave Index, 1600s-Current*.
1022. , *1930 United States Federal Census*, Year: 1930; Census Place: Santa Barbara, Santa Barbara, California; Page: 4A; Enumeration District: 0015; FHL microfilm: 2339949.
1023. , *1940 United States Federal Census*, Year: 1940; Census Place: Glendale, Los Angeles, California; Roll: m-t0627-00229; Page: 61B; Enumeration District: 19-847.
1024. Ibid.
1025. Administration, *U.S. Veterans' Gravesites, ca.1775-2006*.
1026. , *U.S., Department of Veterans Affairs BIRLS Death File, 1850-2010*.
1027. Administration, *U.S. Veterans' Gravesites, ca.1775-2006*.
1028. , *1950 United States Federal Census*, United States of America, Bureau of the Census; Washington,

D.C.; Seventeenth Census of the United States, 1950; Record Group: Records of the Bureau of the Census, 1790-2007; Record Group Number: 29; Residence Date: 1950; Home in 1950: Santa Barbara, Santa Barbara, California; Roll: 2402; Sheet Number: 76; Enumeration District: 42-33.

1029. , *U.S. Public Records Index, 1950-1993, Volume I.*

1030. , *U.S., Social Security Death Index, 1935-2014*, Social Security Administration; Washington D.C., USA; Social Security Death Index, Master File.

1031. , *Nevada, Death Index, 1980-2012.*

1032. Administration, *U.S. Veterans' Gravesites, ca.1775-2006.*

1033. , *U.S., Department of Veterans Affairs BIRLS Death File, 1850-2010.*

1034. , *U.S., Social Security Applications and Claims Index, 1936-2007.*

1035. , *U.S., Find A Grave Index, 1600s-Current.*

1036. Administration, *U.S. Veterans' Gravesites, ca.1775-2006.*

1037. , *U.S., Find A Grave Index, 1600s-Current.*

1038. , *1930 United States Federal Census*, Year: 1930; Census Place: Santa Rosa, Sonoma, California; Page: 4A; Enumeration District: 0063; FHL microfilm: 2339957.

1039. , *U.S., Social Security Applications and Claims Index, 1936-2007.*

1040. , *U.S., Find A Grave Index, 1600s-Current.*

1041. , *California, Marriage Index, 1949-1959.*

1042. , *U.S., Social Security Death Index, 1935-2014*, Social Security Administration; Washington D.C., USA; Social Security Death Index, Master File.

1043. , *California Birth Index, 1905-1995*, Birthdate: 24 Jun 1928; Birth County: Sonoma.

1044. Administration, *U.S. Veterans' Gravesites, ca.1775-2006.*

1045. , *1940 United States Federal Census*, Year: 1940; Census Place: Santa Rosa, Sonoma, California; Roll: m-t0627-00350; Page: 22B; Enumeration District: 49-50.

1046. , *U.S., World War II Draft Cards Young Men, 1940-1947*, National Archives at St. Louis; St. Louis, Missouri; Wwii Draft Registration Cards For California, 10/16/1940-03/31/1947; Record Group: Records of the Selective Service System, 147; Box: 1678.

1047. , *1930 United States Federal Census*, Year: 1930; Census Place: Santa Rosa, Sonoma, California; Page: 4A; Enumeration District: 0063; FHL microfilm: 2339957.

1048. , *1940 United States Federal Census*, Year: 1940; Census Place: Santa Rosa, Sonoma, California; Roll: m-t0627-00350; Page: 22B; Enumeration District: 49-50.

1049. Ibid.

1050. , *U.S., World War II Draft Cards Young Men, 1940-1947*, National Archives at St. Louis; St. Louis, Missouri; Wwii Draft Registration Cards For California, 10/16/1940-03/31/1947; Record Group: Records of the

Selective Service System, 147; Box: 1678.

1051. , *1950 United States Federal Census*, United States of America, Bureau of the Census; Washington, D.C.; Seventeenth Census of the United States, 1950; Record Group: Records of the Bureau of the Census, 1790-2007; Record Group Number: 29; Residence Date: 1950; Home in 1950: Santa Rosa, Sonoma, California; Roll: 5475; Sheet Number: 20; Enumeration District: 49-92.

1052. , *U.S., Social Security Applications and Claims Index, 1936-2007*.

1053. , *U.S., Find A Grave Index, 1600s-Current*.

1054. , *U.S., Social Security Death Index, 1935-2014*, Social Security Administration; Washington D.C., USA; Social Security Death Index, Master File.

1055. Administration, *U.S. Veterans' Gravesites, ca.1775-2006*.

1056. , *U.S., Find A Grave Index, 1600s-Current*.

1057. Administration, *U.S. Veterans' Gravesites, ca.1775-2006*.

1058. , *California, Marriage Index, 1949-1959*.

1059. Ibid.

1060. , *1940 United States Federal Census*, Year: 1940; Census Place: Contra Costa, California; Roll: m-t0627-00198; Page: 1A; Enumeration District: 7-84.

1061. Ibid.

1062. , *U.S., Social Security Applications and Claims Index, 1936-2007*.

1063. , *California, Marriage Index, 1949-1959*.

1064. , *California, Death Index, 1940-1997*, Date: 1995-10-09.

1065. , *U.S., Find A Grave Index, 1600s-Current*.

1066. , *U.S., Social Security Death Index, 1935-2014*, Social Security Administration; Washington D.C., USA; Social Security Death Index, Master File.

1067. , *California Birth Index, 1905-1995*, Birthdate: 16 Aug 1935; Birth County: Alameda.

1068. , *U.S., School Yearbooks, 1900-1999*, "U.S., School Yearbooks, 1880-2012"; School Name: Mount Diablo High School; Year: 1953.

1069. , *1940 United States Federal Census*, Year: 1940; Census Place: Contra Costa, California; Roll: m-t0627-00198; Page: 1A; Enumeration District: 7-84.

1070. , *U.S., School Yearbooks, 1900-1999*, "U.S., School Yearbooks, 1880-2012"; School Name: Mount Diablo High School; Year: 1953.

1071. , *U.S., Social Security Applications and Claims Index, 1936-2007*.

1072. , *California, Death Index, 1940-1997*, Date: 1995-10-09.

1073. , *U.S., Find A Grave Index, 1600s-Current*.

1074. , *U.S., Social Security Death Index, 1935-2014*, Social Security Administration; Washington D.C., USA; Social Security Death Index, Master File.

1075. , *U.S., Find A Grave Index, 1600s-Current*.

1076. Ancestry.com, *California, Divorce Index, 1966-1984* (Provo, UT, USA: Ancestry.com Operations Inc, 2007).

1077. , *California, Marriage Index, 1949-1959*.

1078. Ibid.

1079. , *U.S., Find A Grave Index, 1600s-Current*.

1080. Ibid.

1081. Ibid.

- ALLEN
Ann Elizabeth Price (b. 1853) . . . 5
- ANGUS
Marion Kemp . . . 14
- ARRAS
Helene Ambrosine (b. 1919) . . . 17
- BESS
Edgar Louis (b. 1925) . . . 22
- BURGESS
Karen . . . 20
Sandra Louella (b. 1935) . . . 20, 23
William Howard (b. 1907) . . . 20
- BURRELL
. . . 15
- CANBY
Katherine (b. 1931) . . . 22
- CROSSFIELD
Evangeline May (b. 1891) . . . 13
- DAVIS
Dennis McDonald (b. 1927) . . . 22
- DELAZZER
Frank Anthony (b. 1923) . . . 21
- ELLSWORTH
Mavis Amelia (b. 1905) . . . 18
- FROST
Margaret E (b. 1870) . . . 14
- GRAVES
. . . 14
- GREEN
Godfrey John (b. 1911) . . . 16
Jessie Hilda (b. 1906) . . . 16
John (b. 1871) . . . 15
John Mathew (b. 1902) . . . 16
Margaret Emma (b. 1903) . . . 16
Myrtle Grace (b. 1913) . . . 16
- HARKESS
Mary Allen . . . 15
- HESSE
. . . 22
- IVERSEN
Cynthia Ann (b. 1937) . . . 20
Everett Arnold (b. 1911) . . . 19
Kenneth Mads (b. 1938) . . . 20
Linda V (b. 1948) . . . 20
- IVERSEN WALLACE
Susanna Merleen (b. 1933) . . . 20
- JONES
William D . . . 23
- KERN
Richard P (b. 1935) . . . 23
- MANSON
Adele Susanne (b. 1900) . . . 7
Eva Grace (b. 1897) . . . 7
Gilbert Hugh (b. 1876) . . . 6, 15
Hugh (b. 1855) . . . 6
Jessie Isobella (b. 1880) . . . 7, 15
John Henry (b. 1878) . . . 7
Lewis Christopher (b. 1894) . . . 7
Marion Beatrice (b. 1896) . . . 7
Mary Anne (b. 1883) . . . 7
Norman (b. 1885) . . . 7
Samuel Norman (b. 1888) . . . 7
William George (b. 1882) . . . 7
- MCCRINK
Mary (b. 1853) . . . 6
- MILLER
Esther Iola (b. 1894) . . . 16
- MORGAN
. . . 13
- NASH
Francis J (b. 1901) . . . 13
- NEILL
Margaret (b. 1877) . . . 15
- PAGE
Charles (b. 1900) . . . 17
- PERKINS
Henry Taylor (b. 1901) . . . 19
Nancy (b. 1939) . . . 19
Sheila Kathleen (b. 1937) . . . 19
- PHILPOTT
Mary Elizabeth (b. 1813) . . . 2
- POWELL
Sarah (b. 1850) . . . 3
- PRICE
Gertrude Mabel (b. 1875) . . . 9
- RAAB
Marie (b. 1899) . . . 14
- RADCLIFFE
Amy (b. 1882) . . . 15
- RODMELL
George Henry Cargil (b. 1904) . . . 21
- SIMPSON
Andrew A K (b. 1899) . . . 18
Dorothy Lucille (b. 1929) . . . 18
Robert Allen (b. 1933) . . . 18
- SMALL

Agnes Grace (b. 1908) . . . 9
 Albert Edward (b. 1886) . . . 5
 Alfred (b. 1880) . . . 6, 15
 Alfred (b. 1919) . . . 15
 Alice B (b. 1872) . . . 4
 Alice Jane (b. 1896) . . . 6
 Alice Nora (b. 1920) . . . 10
 Archibald (b. 1850) . . . 3, 5
 Arthur Henry (b. 1895) . . . 8, 16
 Beatrice Marguerite (b. 1889) . . . 4,
 13
 Charles William (b. 1885) . . . 5, 15
 Clara Ellen (b. 1882) . . . 6, 15
 Daisy Cora Davina (b. 1880) . . . 9
 Edith Mary (b. 1869) . . . 4
 Edmund Navarro (b. 1914) . . . 10
 Edna Margery (b. 1909) . . . 15
 Elizabeth Katherine (b. 1928) . . . 17,
 22
 Ellen (b. 1875) . . . 4
 Ellen Evelyn (b. 1905) . . . 8, 17
 Elsie Davina (b. 1905) . . . 9
 Emma Caroline (b. 1855) . . . 3, 6
 Emma Mary (b. 1882) . . . 5, 15
 Ernest Archibald (b. 1885) . . . 4, 12
 Esther (b. 1909) . . . 9
 Eugene (b. 1887) . . . 5
 Frederick (b. 1880) . . . 5, 14
 George Powell (b. 1880) . . . 4
 Grace (b. 1889) . . . 6
 Guyla Genevieve (b. 1919) . . . 10
 Henry (b. 1884) . . . 5
 Herbert (b. 1876) . . . 4, 9
 Irene Doris (b. 1907) . . . 15, 21
 Isa . . . 4, 14
 James (b. 1852) . . . 3, 6
 James Thomas (b. 1912) . . . 15
 James William (b. 1904) . . . 9
 Jean (b. 1915) . . . 15
 Jessie Caro (b. 1906) . . . 14, 20
 John (b. 1847) . . . 3-4
 John James (b. 1881) . . . 5
 Lester Burnham (b. 1909) . . . 9
 Lewis Norman (b. 1887) . . . 4, 12
 Lila Bertha (b. 1912) . . . 12, 19
 Lily (b. 1882) . . . 4, 10
 Lizzie (b. 1884) . . . 6
 Lloyd Franklin (b. 1913) . . . 10

Lucy Caroline (b. 1915) . . . 12, 19
 Mabel (b. 1884) . . . 4, 11
 Mary Ellen (b. 1927) . . . 16, 21
 Minnie G (b. 1927) . . . 14
 Mona Mary (b. 1905) . . . 15
 Ralph Herbert (b. 1906) . . . 9
 Ronald Russell (b. 1942) . . . 17
 Russell Page (b. 1918) . . . 10, 17
 Ruth Wilma (b. 1909) . . . 13, 20
 Stephen (b. 1819) . . . 1
 Thomas Archibald (b. 1878) . . . 5
 Walter Leslie (b. 1891) . . . 4, 14
 Walter Leslie (b. 1939) . . . 14
 William (b. 1844) . . . 3
 William Arthur (b. 1928) . . . 17, 22
 William George (b. 1891) . . . 6
 William Henry (b. 1868) . . . 4, 8
 SORRICK
 . . . 13
 SPENCE
 . . . 15
 SWEARINGER
 Brady (b. 1880) . . . 13
 TEAL
 Henry Richard Jr (b. 1902) . . . 21
 Richard Leo Sr. (b. 1936) . . . 21
 THOMSON
 Mervyn James Willis (b. 1907) . . . 21
 VAN WINKLE
 Homer Leroy (b. 1917) . . . 11
 Myrtle W (b. 1903) . . . 11
 Thomas Vivian (b. 1905) . . . 11
 William Newton (b. 1878) . . . 10
 VANWINKLE
 Edith H (b. 1911) . . . 11
 WARD
 Bertha Edith (b. 1875) . . . 8
 Mary Alfreda (b. 1874) . . . 8
 WILLIAMS
 Edgar Allen (b. 1904) . . . 12, 18
 Frederick Eugene (b. 1878) . . . 11
 Marion Frances (b. 1903) . . . 12, 18
 ZWEIFEL
 Minnie L (b. 1886) . . . 12

-
- Arizona
 - Prescott . . . 20
 - Arrived in Australia on board the "Midlothian" . . . 2-4
 - Australia
 - New South Wales . . . 2
 - Berrima . . . 3, 5-6
 - Gunnedah . . . 1
 - Liverpool
 - Liverpool Asylum for the Infirm and Destitute . . . 1
 - Parramatta
 - Macquarie Street Asylum . . . 1
 - Sydney . . . 1, 5-6
 - CA
 - Lower Lake . . . 20
 - Sonoma Co.
 - Santa Rosa . . . 17
 - California . . . 9, 19
 - Alameda . . . 20
 - Oakland . . . 13, 18
 - Butte . . . 19
 - Contra Costa
 - Richmond . . . 12-13
 - Same House . . . 20, 23
 - Del Norte
 - Rural . . . 21
 - Fresno
 - Fresno . . . 18
 - Mendocino
 - Peachland . . . 10
 - Mendocino Co.
 - Peachland . . . 9
 - Napa
 - St Helena . . . 19, 22
 - Santa Barbara
 - Santa Barbara . . . 22
 - Santa Rosa . . . 12
 - Solano
 - Vallejo . . . 22
 - Sonoma
 - Fulton . . . 16
 - Healdsburg . . . 10, 12
 - Rural . . . 16, 22
 - Santa Rosa . . . 8, 10, 17, 19
 - Sebastopol . . . 17
 - Sonoma Co.
 - Skaggs Springs . . . 9
 - Sonoma County
 - Healdsburg . . . 12, 18
 - South San Francisco . . . 13
 - Windsor . . . 8
 - Canada . . . 13
 - Central
 - North
 - Canterbury . . . 6, 14
 - Discharge from the US Navy . . . 22
 - Egypt
 - El Ismā‘īliya
 - El-Qantarah el-Sharqiyya . . . 7
 - England . . . 17
 - Gloucestershire
 - Ebrington . . . 3
 - Hampshire
 - Bramshott . . . 1
 - Conford . . . 1
 - Kent
 - Hawkhurst . . . 2
 - London
 - Fulham . . . 3-4
 - Kensington . . . 1
 - St Barnabas . . . 4
 - West Kensington
 - St Mary's Church . . . 3
 - Middlesex
 - London . . . 7
 - Worcester
 - Chaddesley Corbett . . . 5
 - Worcestershire
 - Kidderminster . . . 5
 - France
 - Pas de Calais
 - Ecoust-St. Mein
 - L'homme Mort British Cemetery . . . 7
 - Germany
 - Bayern
 - Freyung-Grafenau
 - Kreuzberg . . . 14
 - Halswell . . . 6
 - Ireland
 - Tipperary
 - Toomavara . . . 15
 - Libya
 - WW2 - Belhamed . . . 21
 - New Zealand . . . 3-7, 10-11, 14-16
-

- ? Hamilton . . . 16
- Akaroa
 - Banks' Peninsula
 - Teddington . . . 7
- Ataahua . . . 15
- Auckland
 - Auckland East . . . 16
- Canterbury . . . 5–7, 15
 - Ashburton . . . 5
 - Christchurch . . . 3–7, 14–15, 21
 - Lincoln . . . 6, 15
 - Lyttelton . . . 15, 21
 - Templeton . . . 6
 - Christchurch City
 - Bromley . . . 5
 - Governors Bay . . . 5
 - Ellesmere . . . 6
 - Governors Bay . . . 2, 6, 15
 - Governors Bay . . . 3, 6
 - Lyttelton . . . 3, 5, 7
 - Lyttleton . . . 5–6, 15
 - Port Levy . . . 15
 - Riccarton . . . 15
 - Selwyn
 - Motukarara . . . 15
 - Prebbleton . . . 3, 6
 - Selwyn District
 - Prebbleton . . . 6–7
 - Teddington . . . 7
 - Waimate . . . 5
- Christ Church . . . 4, 8
 - Governor's Bay . . . 3
- Christchurch . . . 4–5, 9, 12, 14–15
 - Governor's Bay
 - St Cuthbert's Cemetery . . . 2
 - Mount Herbert . . . 5
- Hawke's Bay
 - Norsewood . . . 4
- Lyttelton . . . 5, 7
- Lyttleton . . . 15
- Marlborough
 - Blenheim . . . 7
- Nelson
 - Takaka . . . 7
- North Canterbury
 - Hurunui Waipara . . . 7
- Tamaki . . . 4
- Wellington . . . 16, 21
- West Coast
 - Tamaki . . . 4
 - Worwood . . . 4, 12
- Northern Ireland
 - County Armagh
 - Armagh . . . 6
- on board the "Midlothian"
 - Arrival in Australia . . . 1
 - Service in the US Navy . . . 16
 - Service with the US Navy . . . 22
- U.S.A.
 - California
 - Redding . . . 8, 16
- United States
 - California
 - Mendocino
 - Philo . . . 9
 - Napa
 - Napa . . . 10
 - Sonoma . . . 3, 8
 - Santa Rosa . . . 10–12
 - Chapel of the Chimes . . . 9
 - Sonoma . . . 10
 - Windsor . . . 9
 - Yolo
 - Dixon . . . 9
 - United States of America
 - California
 - Contra Costa County
 - El Cerrito . . . 13
 - Lafayette . . . 20
 - Mendocino
 - Laytonville . . . 9
 - Napa County
 - Napa . . . 22
 - Nevada
 - Grass Valley . . . 9
 - San Mateo County
 - Colma . . . 14
 - San Bruno . . . 23
 - Santa Clara
 - San Jose . . . 20
 - Solano
 - Vallejo . . . 11
 - Sonoma
 - Forestville . . . 10
 - Santa Rosa . . . 10–11
 - Sonoma County

-
- Healdsburg . . . 8, 17
 - Santa Rosa . . . 10, 16–17, 19–20, 22
 - Windsor . . . 3–4, 9–10, 12–13, 19
 - Oregon
 - Clatsop County
 - Warrenton . . . 14
 - Josephine County
 - Grants Pass . . . 21
 - USA . . . 8
 - California . . . 8, 13–14, 17, 20
 - Ala . . . 11
 - Alameda . . . 4, 11–13, 18, 23
 - Alameda . . . 20, 23
 - Eden . . . 11, 18
 - Fremont . . . 10
 - Oakland . . . 11, 13, 18
 - Alameda County . . . 4, 13
 - Concord . . . 23
 - Contra Costa . . . 20, 23
 - Clayton . . . 20
 - Concord . . . 4, 13
 - J Twp 16 . . . 20, 23
 - Martinez . . . 17
 - Richmond . . . 12–13, 16, 20
 - Contra Costa County . . . 13, 20, 23
 - Del Norte
 - Crescent City . . . 21
 - Fresno . . . 18
 - Fresno . . . 4, 11–12, 18
 - Fresno County
 - Fresno . . . 18
 - Humboldt . . . 14
 - Los Angeles
 - Glendale . . . 22
 - Madera
 - Coarsegold . . . 12, 18
 - Marin
 - San Rafael . . . 12, 19
 - Marin County . . . 8, 16
 - Mendocino . . . 14
 - Arena . . . 19
 - Navarro . . . 10
 - Redwood Valley . . . 10, 17
 - Mendocino County . . . 11
 - Ukiah . . . 20
 - Napa . . . 17, 20–22
 - Hot Springs . . . 9
 - Napa . . . 22
 - Rutherford . . . 21
 - St Helena . . . 19–20, 22
 - Yount . . . 21
 - Napa County . . . 22
 - Oakland . . . 13, 18
 - Placer
 - Roseville . . . 10, 18
 - Redwood City . . . 19
 - Sacramento
 - Sacramento . . . 11
 - San Benito
 - Panoche
 - Panoche . . . 22
 - San Francisco . . . 20
 - San Francisco . . . 11, 17–18
 - San Francisco Assembly District 39 . . . 11, 18
 - San Francisco County . . . 8, 17
 - San Joaquin
 - Stockton . . . 18
 - San Mateo . . . 12
 - Redwood City . . . 21–22
 - San Carlos . . . 19–20
 - South San Francisco . . . 12–13, 20
 - San Rafael . . . 19
 - Santa Barbara
 - Santa Barbara . . . 22
 - Santa Barbara County . . . 17, 21
 - Santa Clara
 - Palo Alto . . . 22
 - Santa Rosa . . . 4, 9, 12, 17, 19, 21–22
 - Shasta
 - Redding . . . 16
 - Shasta . . . 17, 22
 - Shasta County . . . 21
 - Solano
 - Vallejo . . . 22
 - Sonoma . . . 8–10, 12–13, 16–17, 22
 - Analy . . . 3, 8, 11
 - East Windsor . . . 16
 - Fulton . . . 8, 10, 22
 - Healdsburg . . . 4, 10–12, 19
-

-
- Mendocino . . . 11
 - Petaluma . . . 9
 - Redwood . . . 12–13, 20
 - Russian River . . . 8–14, 16–17, 19
 - Santa Rosa . . . 4, 8–13, 16–17, 19, 21–22
 - Fulton . . . 8, 17
 - Hilton . . . 4, 13
 - Santa Rosa South . . . 17, 22
 - Santa Rosa Ward 2 . . . 19
 - Sonoma . . . 3–4, 8, 10, 19
 - Windsor . . . 4, 8–10, 12, 14, 16, 19
 - Sonoma County . . . 9, 11–12, 17, 19, 21–22
 - Rural . . . 21
 - Trinity
 - Weaverville . . . 21
 - Windsor . . . 4, 8, 12–13
 - Yolo
 - Cottonwood . . . 11
 - Colorado . . . 18
 - Napa . . . 22
 - Georgia
 - Dooly County
 - Richwood . . . 21
 - Indiana
 - Hendricks
 - Guilford . . . 9
 - Iowa
 - Buchanan
 - Newton . . . 13
 - Kansas . . . 16
 - Barber
 - Medicine Lodge . . . 9
 - Morris
 - Ohio . . . 16
 - Massachusetts
 - Bristol
 - New Bedford . . . 18
 - New Bedford Ward 6 . . . 18
 - New Bedford . . . 18
 - Michigan
 - Grand Rapids . . . 20
 - Kent
 - Grand Rapids . . . 20
 - Grand Rapids Ward 2 . . . 20
 - Grand Rapids Ward 5 . . . 20
 - Minnesota
 - Annoka . . . 8
 - Anoka
 - Grow . . . 8
 - Missouri
 - Morgan . . . 9
 - St Louis (Independent City)
 - St Louis Ward 6 . . . 9
 - Nebraska . . . 13
 - Nevada
 - Clark
 - Las Vegas . . . 22
 - Washoe
 - Reno . . . 10, 17, 22
 - Oregon . . . 14
 - Clatsop . . . 14
 - Astoria . . . 4, 14
 - Seaside . . . 14
 - Jackson
 - Applegate . . . 21
 - Jacksonville . . . 21
 - Josephine County
 - Grants Pass . . . 21
 - Multnomah
 - Portland . . . 14, 20–21
 - Umatilla County . . . 14, 21
 - Pennsylvania
 - San Rafael . . . 19
 - Virginia
 - Virginia Beach . . . 14
 - Washington
 - Vancouver . . . 4, 14
 - WW1 - Egypt . . . 7
 - WW1 - France . . . 7
-